

KOLB LAND CONSULTING, INC.  
LAND SURVEYING • SUBDIVIDING • LAND PLANNING

929 WILLIAMS STREET LAKE GENEVA, WISCONSIN 53147 414-248-3697

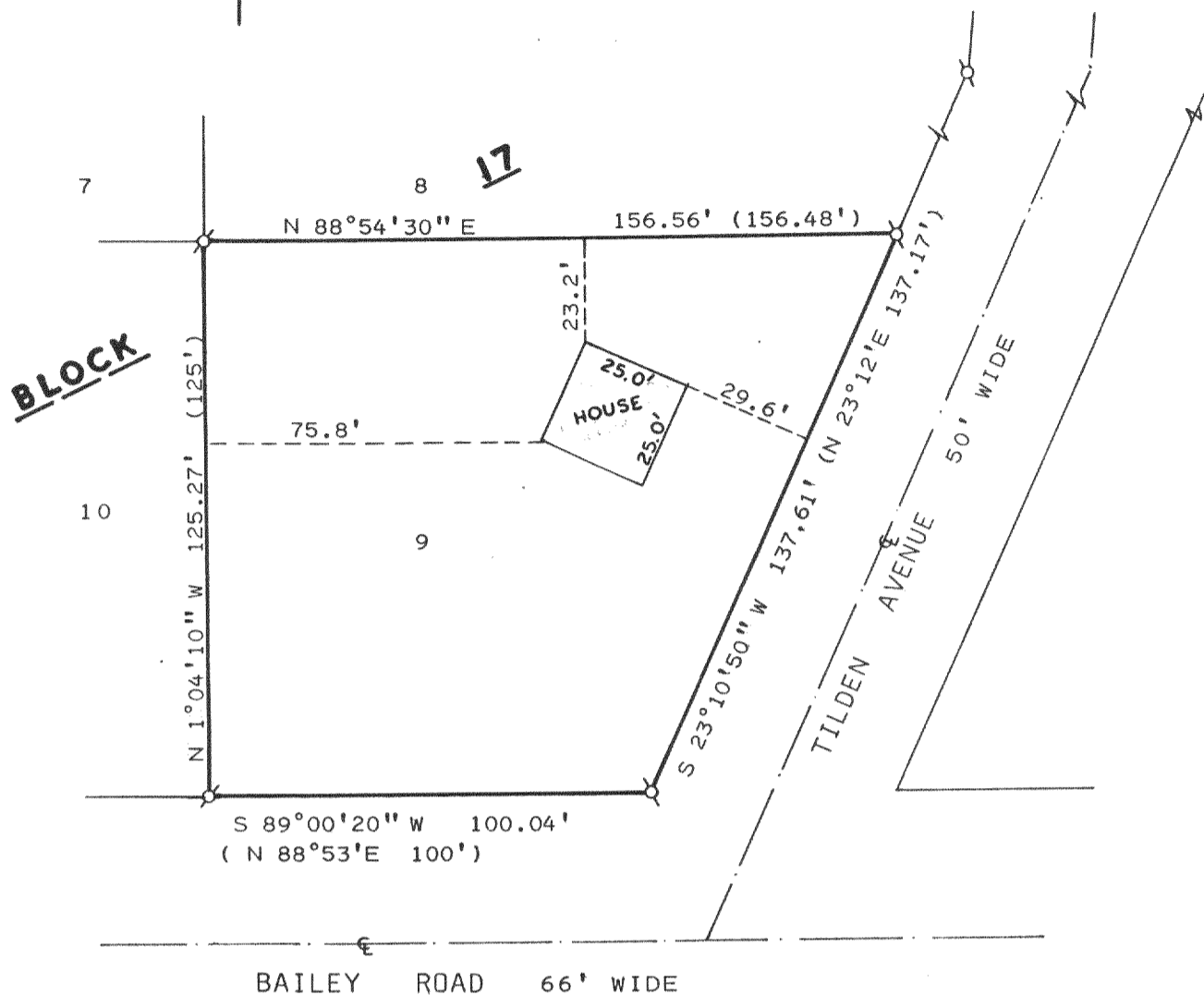

ORDERED BY: MARK HUETTINGER  
500 N. BROADWAY  
PARK RIDGE, IL.  
60068

OWNER: LAVERNE M. JACKSON  
145 CREST AVENUE  
ELK GROVE IL 60007

PLAT OF SURVEY OF

LOT 9, BLOCK 17 OF DELMAR SUBDIVISION,  
LOCATED IN T2N, R16E, TOWN OF DELAVAN,  
WALWORTH COUNTY, WISCONSIN.

NOTE: BEARINGS ARE ASSUMED AS SHOWN ON  
RECORDED SUBDIVISION PLAT.

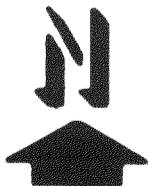
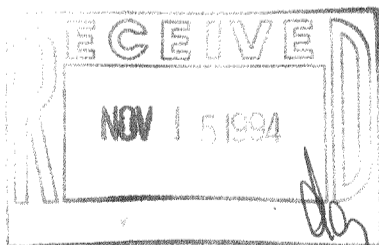

SCALE: 1" = 40'  
LEGEND

Ø - IRON PIPE FOUND  
(100') - AS RECORDED

I, HAROLD H. KOLB, DO HEREBY CERTIFY  
THAT I HAVE SURVEYED THE PROPERTY  
HEREON DESCRIBED ACCORDING TO THE  
OFFICIAL RECORDS AND THAT THE PLAT  
HEREON IS A CORRECT REPRESENTATION  
OF THE LOT LINES AND THE PRINCIPAL  
LINES OF THE BUILDING, TO THE BEST  
OF MY KNOWLEDGE AND BELIEF.  
SURVEY NOT VALID UNLESS SURVEYOR'S SIGNATURE  
IS IN RED.

HAROLD H. KOLB

WISCONSIN REGISTERED LAND SURVEYOR, S-187

DATE FEBRUARY 15, 1994

REVISED

REVISED

2-16-FDM-81

FDM-78A

216-1999