

KOLB LAND CONSULTING, INC.  
 LAND SURVEYING · SUBDIVIDING · LAND PLANNING

929 WILLIAMS STREET LAKE GENEVA, WISCONSIN 53147 414 248 3697

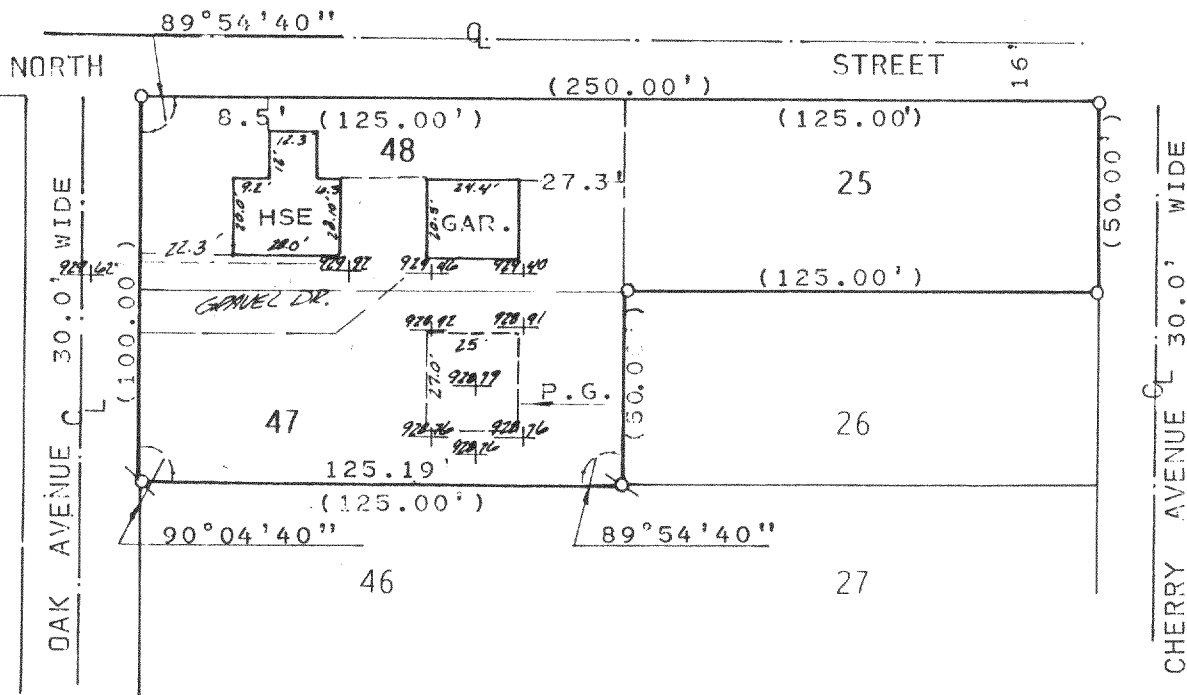

PLAT OF SURVEY OF

LOTS 25, 47 AND 48 OF LAKE DELAVAN HIGH-  
 LANDS, LOCATED IN T2N, R16E, WALWORTH  
 COUNTY, WISCONSIN.

ORDERED BY: ELMER WILKS  
 4407 N WOLCOTT AVE.  
 CHICAGO, IL. 60640

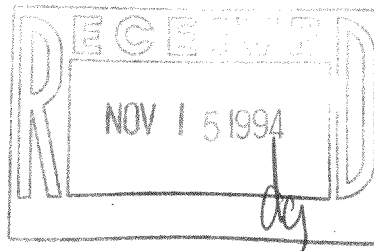

NOTE: FLOOD PLAIN ELEVATION IS 929' PER  
 FLOOD PLAIN RECORDS ON FILE AT THE  
 WALWORTH CO. ZONING OFFICE.

NOTE: ELEVATIONS ARE TIED TO DELAVAN LAKE SANITARY DATUM.

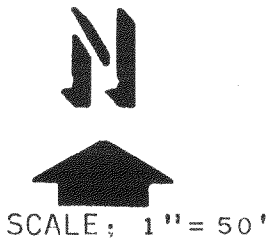

LEGEND

- ⊗ - IRON PIPE FOUND
- - IRON ROD FOUND
- - IRON PIPE SET
- (0.0) - RECORDED AS
- P.G. - PROPOSED GARAGE
- ∞ - GROUND ELEVATION

I HAROLD H. KOLB, DO HEREBY CERTIFY  
 THAT I HAVE SURVEYED THE PROPERTY  
 HEREON DESCRIBED ACCORDING TO THE  
 OFFICIAL RECORDS, AND THAT THE PLAT  
 HEREON IS A CORRECT REPRESENTATION  
 OF THE LOT LINES AND THE PRINCIPAL  
 BUILDING TO THE BEST OF MY KNOWLEDGE  
 AND BELIEF. SURVEY NOT VALID UNLESS  
 SURVEYORS SIGNATURE IS IN RED.

HAROLD H. KOLB

WISCONSIN REGISTERED LAND SURVEYOR, S- 187

DATE JANUARY 6, 1994

REVISED \_\_\_\_\_

REVISED \_\_\_\_\_

FLAD-22  
 FLAD-40  
 FLAD-41