

**ABELL  
SURVEYING & MAPPING  
DELAVAN, WISCONSIN 53115  
414-728-6737**

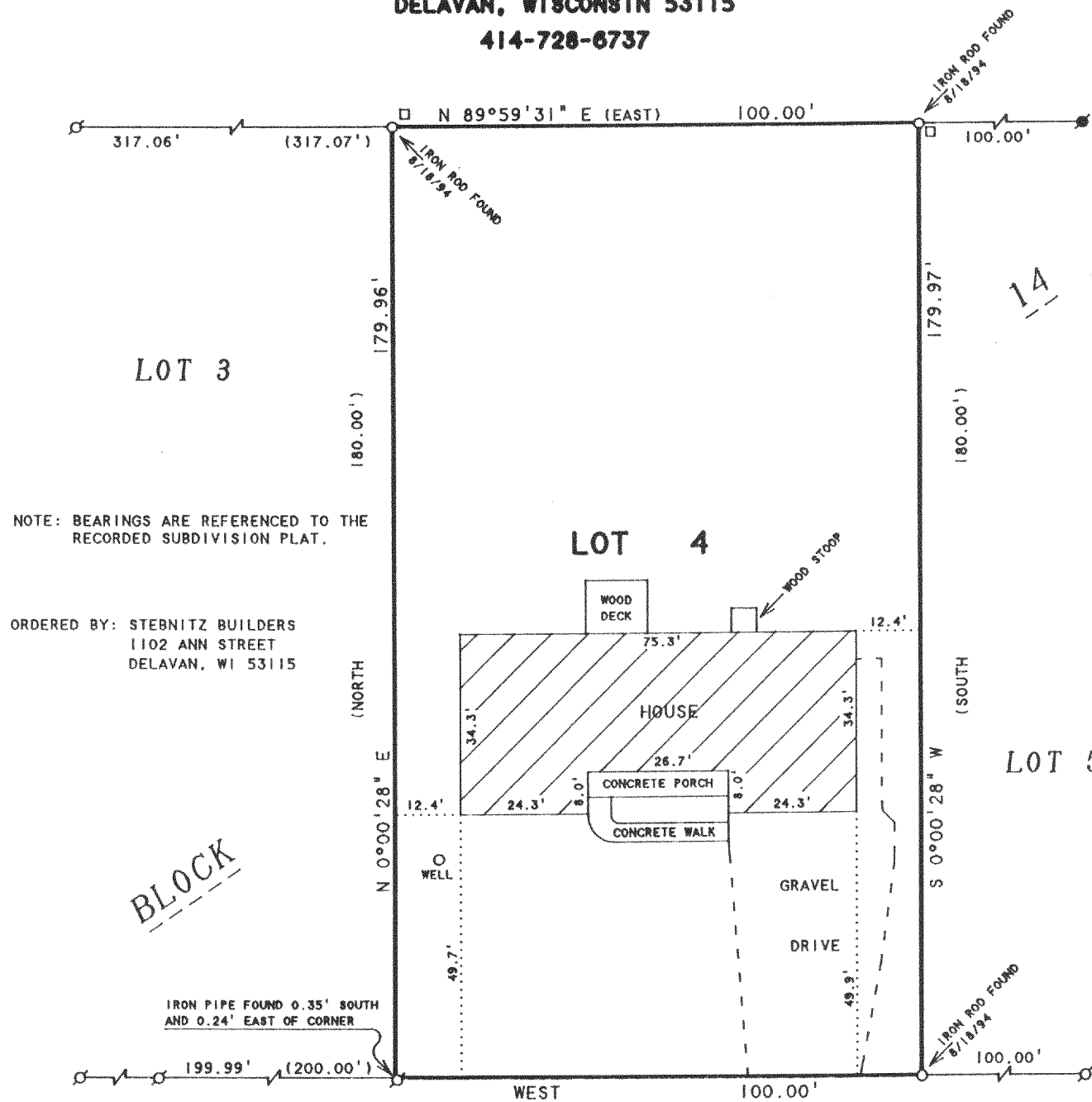

NOTE: BEARINGS ARE REFERENCED TO THE  
RECORDED SUBDIVISION PLAT.

ORDERED BY: STEBNITZ BUILDERS  
1102 ANN STREET  
DELAVAN, WI 53115

REVISED DATE: AUGUST 18, 1994  
TO SHOW LOCATION OF NEW HOUSE  
ORDERED BY: CHUCK CERVENKA  
341 BRADLEY AVENUE  
DELAVAN, WI 53115

**VALENCIA DRIVE**

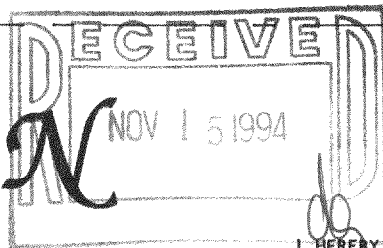

SCALE 1"=30'

LEGEND

- -IRON PIPE FOUND
- -IRON ROD FOUND
- -IRON ROD SET
- -UTILITY PED.
- ( ) -RECORDED AS

**PLAT OF SURVEY OF**

LOT 4, BLOCK 14, INLET OAKS SUBDIVISION NO. 5,  
LOCATED IN T2N, R16E, WALWORTH COUNTY, WISCONSIN.

I HEREBY CERTIFY THAT I HAVE SURVEYED THE ABOVE DESCRIBED PROPERTY AND THAT THE ABOVE MAP IS A TRUE REPRESENTATION THEREOF AND SHOWS THE SIZE AND LOCATION OF THE PROPERTY, ITS EXTERIOR BOUNDARIES, THE LOCATION OF ALL VISIBLE STRUCTURES AND DIMENSIONS OF ALL PRINCIPAL BUILDINGS THEREON, BOUNDARY FENCES, APPARENT EASEMENTS, ROADWAYS AND VISIBLE ENCROACHMENTS, IF ANY, TO THE BEST OF MY KNOWLEDGE AND BELIEF.

THIS SURVEY IS MADE FOR THE USE OF THE PRESENT OWNERS OF THE PROPERTY, AND ALSO THOSE WHO PURCHASE, MORTGAGE, OR GUARANTEE THE TITLE THERETO WITHIN ONE (1) YEAR FROM DATE HEREON.

*David F. Abell*

DAVID F. ABELL  
WISCONSIN REGISTERED LAND SURVEYOR, S-1596

*April 4, 1994*

REVISED: AUG. 18, 1994

DATE: APRIL 4, 1994 JOB NUMBER - 94042  
NOTE: THIS IS NOT A CERTIFIED COPY UNLESS SEALED.

FINS-42

216-1991