

ABELL
SURVEYING & MAPPING
 DELAVAN, WISCONSIN 53115
 414-728-6737



SCALE 1" = 40'

LEGEND

- - IRON PIPE FOUND
- - CONCRETE MONUMENT FOUND
- △ - UTILITY POLE
- — — — — OVERHEAD UTILITY LINES
- - UTILITY PED.
- * - WIRE FENCE
- () - RECORDED AS

NOTE: BEARINGS ARE REFERENCED TO EXISTING SURVEY RECORDS.

ORDERED BY: KEEFE REAL ESTATE
 704 MAIN STREET
 LAKE GENEVA, WI. 53147

TAX PARCEL
 FD-29-3A

TAX PARCEL
 FD-29-3B

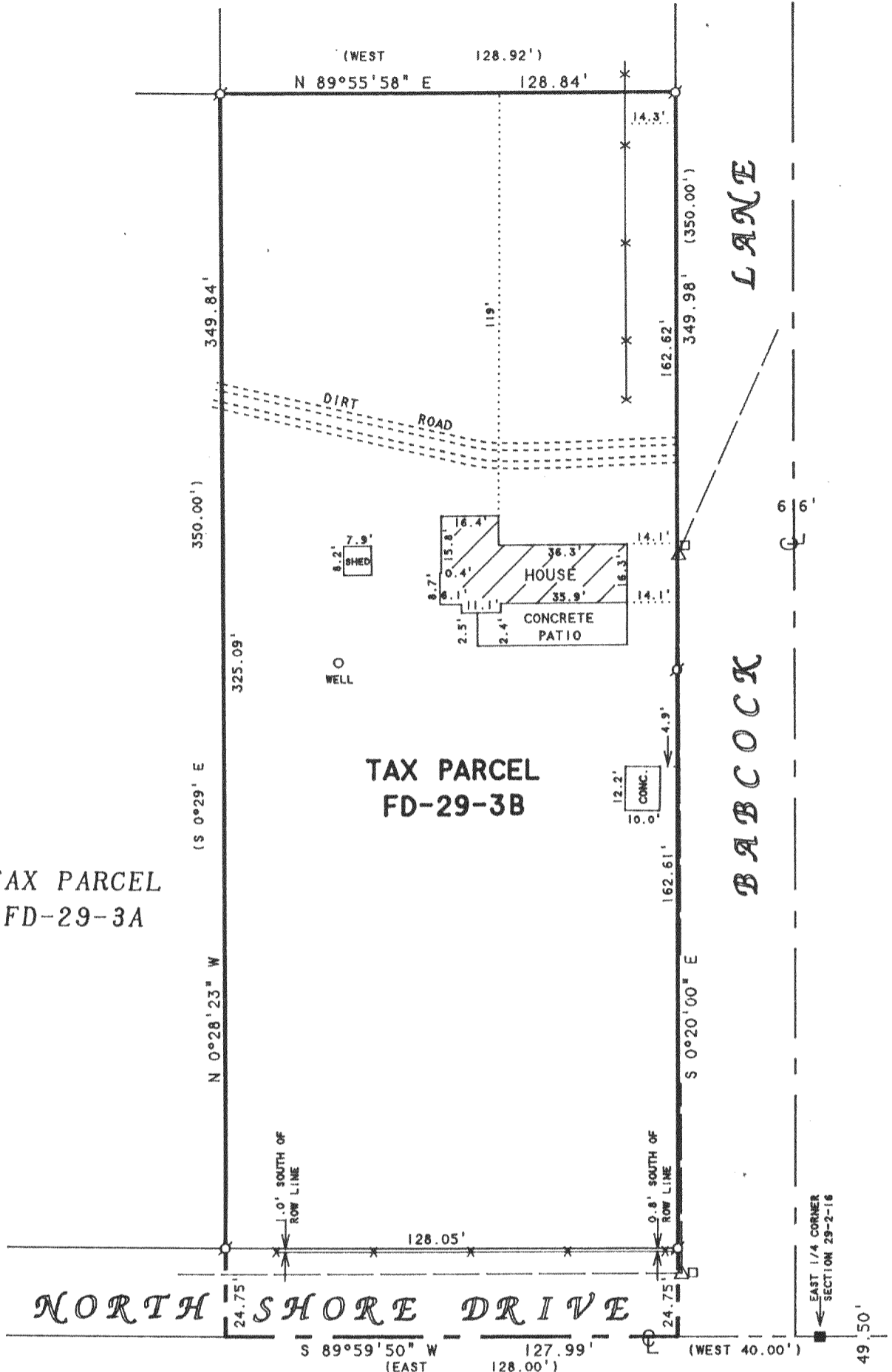

PLAT OF SURVEY OF

A PARCEL OF LAND LOCATED IN THE E 1/2 OF THE NE 1/4 OF SECTION 29, T2N,R16E, WALWORTH COUNTY, WISCONSIN, DESCRIBED AS FOLLOWS: COMMENCING AT THE EAST 1/4 CORNER OF SAID SECTION 29; THENCE WEST ALONG THE E-W 1/4 SECTION LINE 40.00 FEET TO THE PLACE OF BEGINNING; THENCE N 0°20' W PARALLEL WITH THE EAST LINE OF SAID SECTION 350.00 FEET; THENCE WEST 128.92 FEET; THENCE S 0°29' E 350.00 FEET TO THE EAST-WEST 1/4 SECTION LINE; THENCE EAST 128.00 FEET TO THE PLACE OF BEGINNING.

ALSO A RIGHT OF USAGE IN LOT A AS SPECIFIED IN THE PLAT OF RE-SUBDIVISION OF LOTS 1 AND 3 OF GLEN EYRIE.

TOGETHER WITH A RIGHT OF WAY DESIGNATED GLEN EYRIE LANE ON THE PLAT OF THE RE-SUBDIVISION OF LOTS 1 AND 3 OF GLEN EYRIE TO LOT A BY FOOT OR AUTOMOBILE OR OTHER VEHICLE.

I HEREBY CERTIFY THAT I HAVE SURVEYED THE ABOVE DESCRIBED PROPERTY AND THAT THE ABOVE MAP IS A TRUE REPRESENTATION THEREOF AND SHOWS THE SIZE AND LOCATION OF THE PROPERTY, ITS EXTERIOR BOUNDARIES, THE LOCATION OF ALL VISIBLE STRUCTURES AND DIMENSIONS OF ALL PRINCIPAL BUILDINGS THEREON, BOUNDARY FENCES, APPARENT EASEMENTS, ROADWAYS AND VISIBLE ENCROACHMENTS, IF ANY, TO THE BEST OF MY KNOWLEDGE AND BELIEF.

THIS SURVEY IS MADE FOR THE USE OF THE PRESENT OWNERS OF THE PROPERTY, AND ALSO THOSE WHO PURCHASE, MORTGAGE, OR GUARANTEE THE TITLE THERETO WITHIN ONE (1) YEAR FROM DATE HEREON.

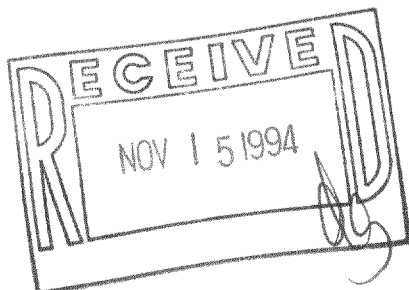

David F. Abell

DAVID F. ABELL
 WISCONSIN REGISTERED LAND SURVEYOR, S-1596

August 4, 1994

DATE: August 4, 1994 JOB NUMBER - 94135
 NOTE: THIS IS NOT A CERTIFIED COPY UNLESS SEALED.