

ABELL
SURVEYING & MAPPING
 DELAVAN, WISCONSIN 53115
 414-728-8787

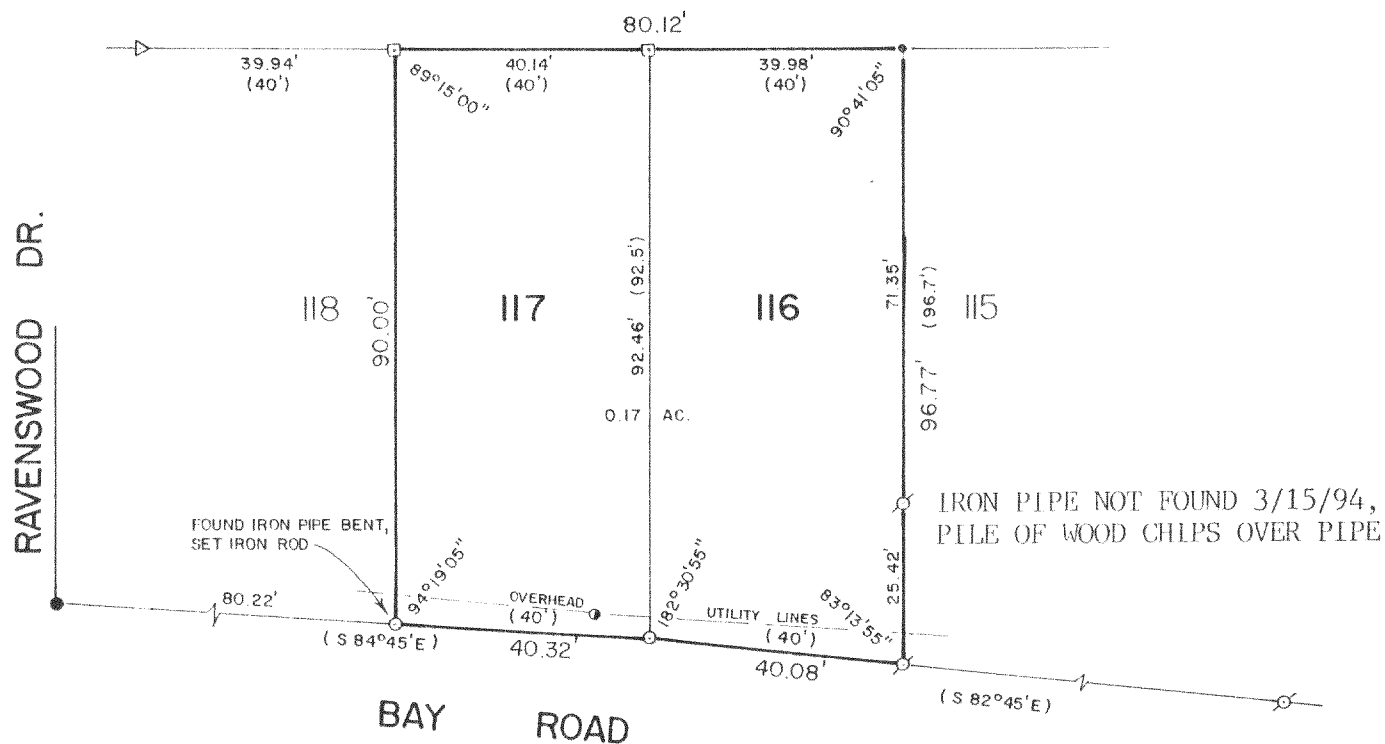

ALL CORNERS WERE FOUND AND REMARKED
 3/15/94.

PLAT OF SURVEY OF

LOTS 116 AND 117 OF KRUMHAAR'S 2nd ADDITION TO
 RAVENSWOOD, LOCATED IN THE SOUTHEAST 1/4 OF
 SECTION 31, T2N, R16E, WALWORTH COUNTY, WISCONSIN.

ORDERED BY: MARK MASS
 c/o JOE SCHULTZ
 3815 BAY ROAD
 DELAVAN, WI 53115

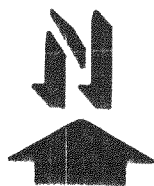
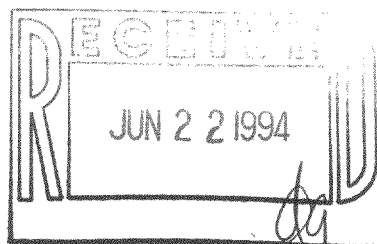

SCALE - 1"=30'

LEGEND

- ⊗ - IRON PIPE FOUND
- - IRON ROD FOUND
- - IRON ROD SET
- - LARGE BOLT FOUND
- - FOUND PIECE OF STEEL FENCE POST
- ▽ - FOUND TWISTED WROUGHT IRON ROD
- () - RECORDED AS
- - UTILITY POLE

I HEREBY CERTIFY THAT I HAVE SURVEYED THE ABOVE DESCRIBED PROPERTY AND THAT THE ABOVE MAP IS A TRUE REPRESENTATION THEREOF AND SHOWS THE SIZE AND LOCATION OF THE PROPERTY, ITS EXTERIOR BOUNDARIES, THE LOCATION OF ALL VISIBLE STRUCTURES AND DIMENSIONS OF ALL PRINCIPAL BUILDINGS THEREON, BOUNDARY FENCES, APPARENT EASEMENTS, ROADWAYS AND VISIBLE ENCROACHMENTS, IF ANY, TO THE BEST OF MY KNOWLEDGE AND BELIEF.

THIS SURVEY IS MADE FOR THE USE OF THE PRESENT OWNERS OF THE PROPERTY, AND ALSO THOSE WHO PURCHASE, MORTGAGE, OR GUARANTEE THE TITLE THEREIN WITHIN ONE (1) YEAR FROM DATE HEREOF.

David F. Abell

DAVID F. ABELL
 WISCONSIN REGISTERED LAND SURVEYOR, S-1596

DATE *September 8, 1989* REVISED: 3/15/94
 JOB NUMBER - 89193
 NOTE: THIS IS NOT A CERTIFIED COPY UNLESS SEALED.