

ABELL
SURVEYING & MAPPING
DELAVAN, WISCONSIN 53115
414-728-6737

ROADWAY EASEMENT

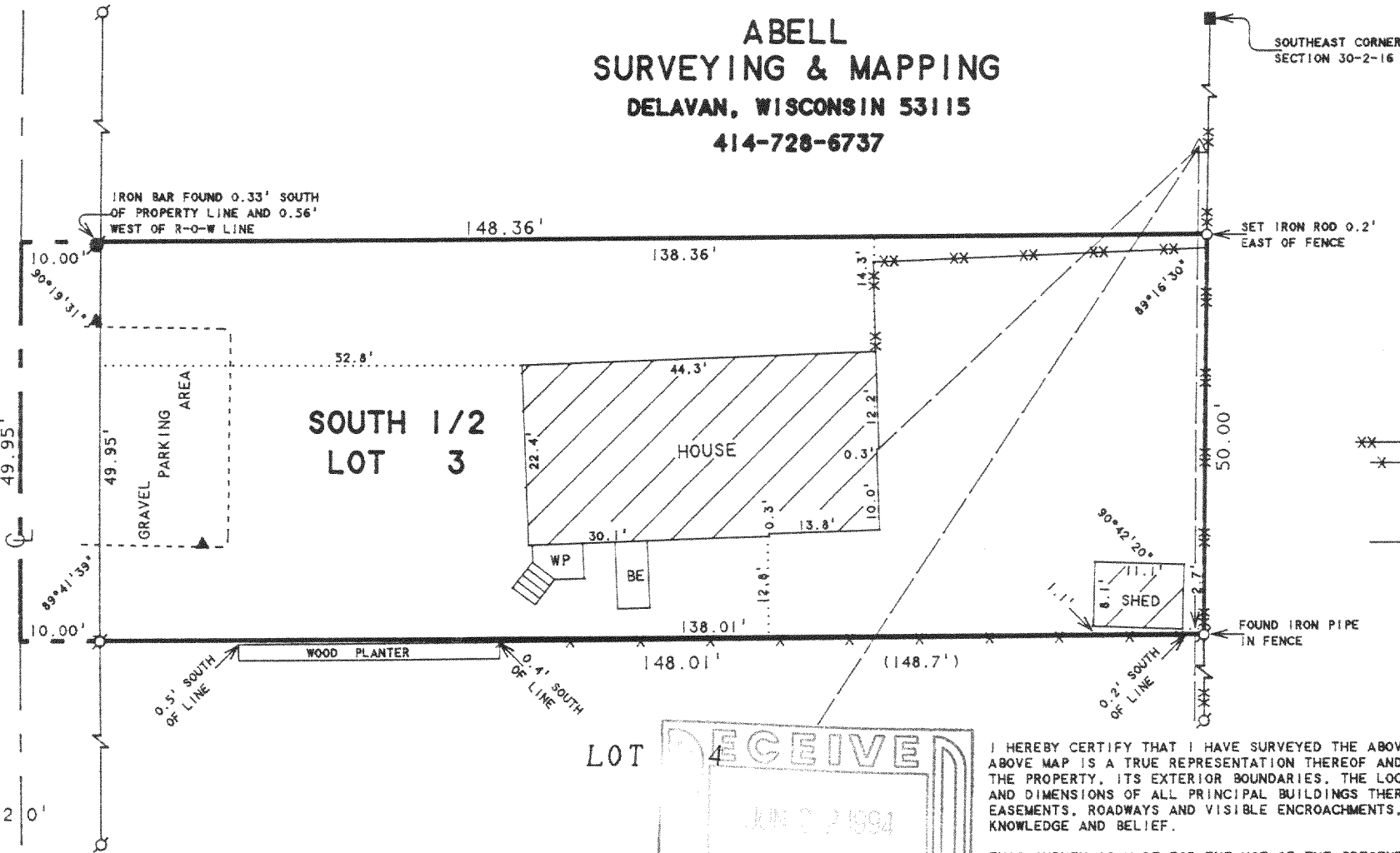

SCALE 1"=20'

LEGEND

- - IRON PIPE FOUND
- - IRON BAR FOUND
- - CONCRETE MONUMENT FOUND
- - IRON ROD SET
- XX - CHAINLINK FENCE
- X - WOOD FENCE
- BE - BASEMENT ENTRY
- WP - WOOD PORCH
- △ - UTILITY POLE
- - OVERHEAD UTILITY LINES
- ▲ - LAMP POST
- () - RECORDED AS

RECEIVED
JUN 2 1994

PLAT OF SURVEY OF

ORDERED BY: RE/MAX-LAKES AREA REALTORS
1815 N. SHORE DRIVE
DELAVAN, WI. 53115

THE SOUTH 1/2 OF LOT 3, CHICAGO CLUB,
LOCATED IN T2N, R16E, WALWORTH COUNTY,
WISCONSIN.

I HEREBY CERTIFY THAT I HAVE SURVEYED THE ABOVE DESCRIBED PROPERTY AND THAT THE ABOVE MAP IS A TRUE REPRESENTATION THEREOF AND SHOWS THE SIZE AND LOCATION OF THE PROPERTY, ITS EXTERIOR BOUNDARIES, THE LOCATION OF ALL VISIBLE STRUCTURES AND DIMENSIONS OF ALL PRINCIPAL BUILDINGS THEREON, BOUNDARY FENCES, APPARENT EASEMENTS, ROADWAYS AND VISIBLE ENCROACHMENTS, IF ANY, TO THE BEST OF MY KNOWLEDGE AND BELIEF.

THIS SURVEY IS MADE FOR THE USE OF THE PRESENT OWNERS OF THE PROPERTY, AND ALSO THOSE WHO PURCHASE, MORTGAGE, OR GUARANTEE THE TITLE THERETO WITHIN ONE (1) YEAR FROM DATE HEREON.

David F. Abell

DAVID F. ABELL
WISCONSIN REGISTERED LAND SURVEYOR, S-1596

May 19, 1994

DATE: May 19, 1994 JOB NUMBER - 94076
NOTE: THIS IS NOT A CERTIFIED COPY UNLESS SEALED.