

**ABELL
SURVEYING & MAPPING**
DELAVAN, WISCONSIN 53115
414-728-6737

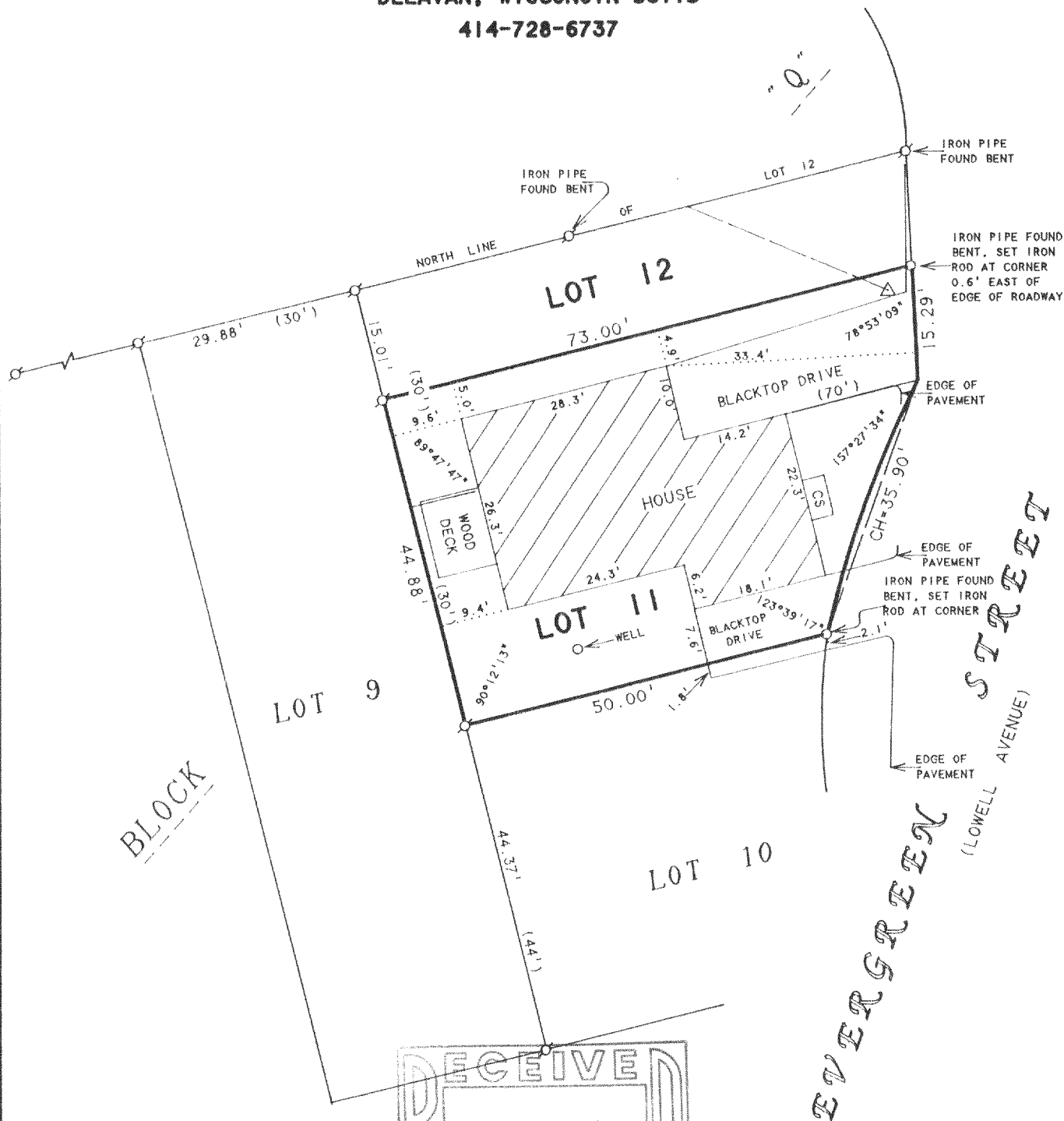

ORDERED BY: JANE STAPLETON
2300 HARLEM AVENUE
APT. 504
ELMWOOD PARK, IL 60635

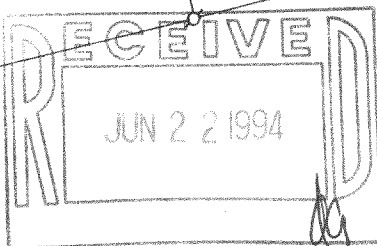

PLAT OF SURVEY OF

LOT 11 AND THE SOUTH 1/2 OF LOT 12, BLOCK "Q",
DELAVAN LAKE ASSEMBLY GROUNDS, LOCATED IN T2N,
R16E, WALWORTH COUNTY, WISCONSIN.

N



SCALE 1"=20'

LEGEND

- Ø - IRON PIPE FOUND
- - IRON ROD SET
- △ - UTILITY POLE
- - OVERHEAD UTILITY LINES
- CS - CONCRETE STOOP
- () - RECORDED AS

I, DAVID F. ABELL, DO HEREBY CERTIFY THAT I HAVE SURVEYED THE PROPERTY HEREON DESCRIBED ACCORDING TO THE OFFICIAL RECORDS AND THAT THE PLAT HEREON IS A CORRECT REPRESENTATION OF THE PROPERTY LINES TO THE BEST OF MY KNOWLEDGE AND BELIEF.

David F. Abell

DAVID F. ABELL
WISCONSIN REGISTERED LAND SURVEYOR, S-1596

March 9, 1994

DATE: _____ JOB NUMBER - 94024
NOTE: THIS IS NOT A CERTIFIED COPY UNLESS SEALED.