

PLAT OF SURVEY

LOCATION: Countryside Drive, Delavan, Wisconsin

LEGAL DESCRIPTION: Lot 14 in GENEVA WEST ESTATES, a subdivision located in the Southeast 1/4 of Section 25, Town 2 North, Range 16 East, Delavan Township, Walworth County, Wisconsin.

June 8, 1994

Survey No. 83728

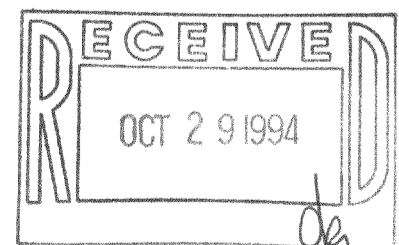
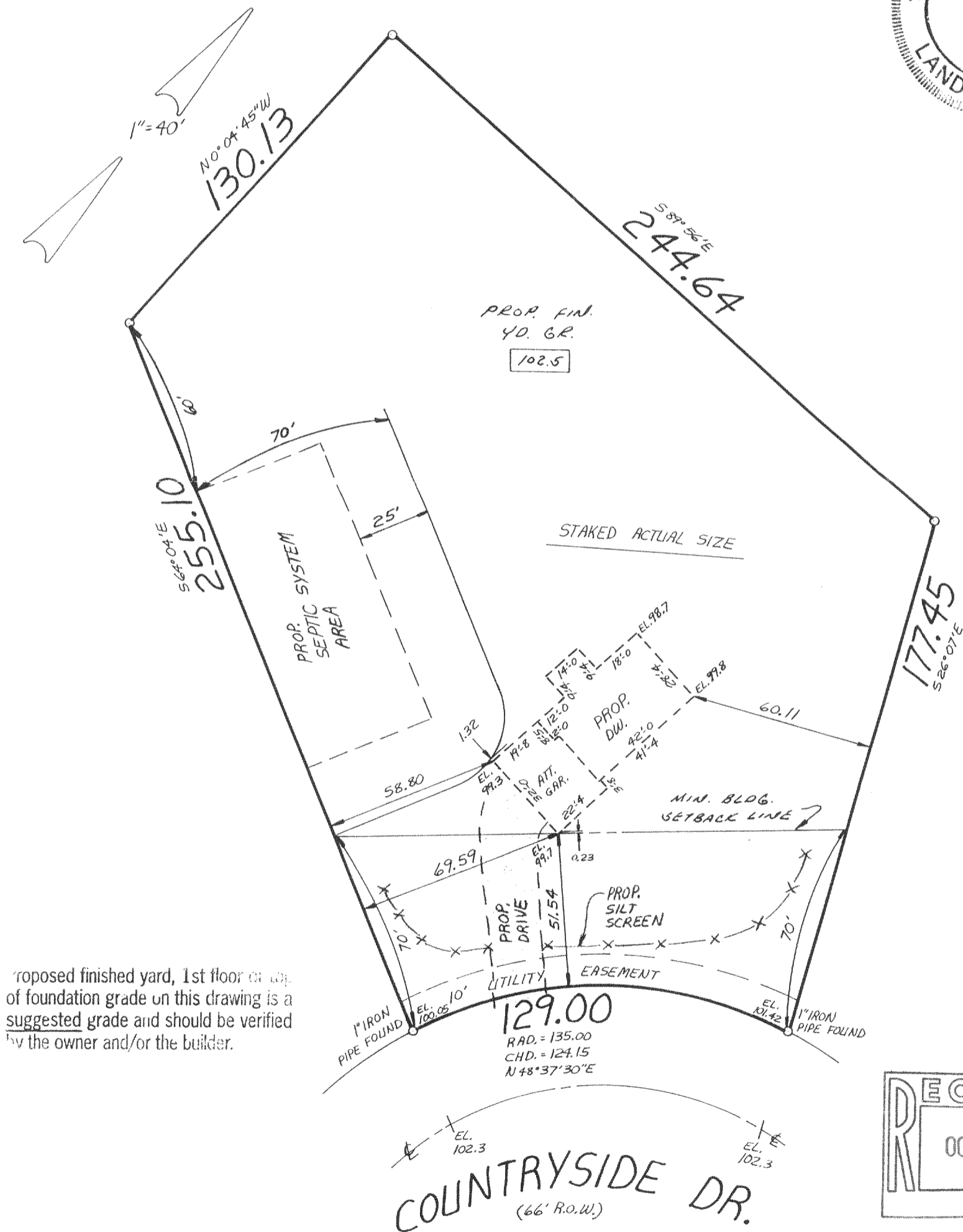
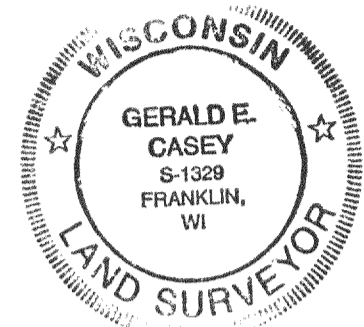

METROPOLITAN SURVEY SERVICE, INC.
REGISTERED LAND SURVEYORS
9415 W. FOREST HOME AVE., SUITE 202, HALES CORNERS, WI 53130
PH. 529-5380 FAX 529-9787

I HEREBY CERTIFY THAT I HAVE SURVEYED THE ABOVE DESCRIBED PROPERTY AND THAT THE ABOVE MAP IS A TRUE REPRESENTATION THEREOF AND SHOWS THE SIZE AND LOCATION OF THE PROPERTY, ITS EXTERIOR BOUNDARIES, THE LOCATION OF ALL VISIBLE STRUCTURES AND DIMENSIONS OF ALL PRINCIPAL BUILDINGS THEREON, BOUNDARY FENCES, APPARENT EASEMENTS AND ROADWAYS AND VISIBLE ENCROACHMENTS, IF ANY.

THIS SURVEY IS MADE FOR THE EXCLUSIVE USE OF THE PRESENT OWNERS OF THE PROPERTY, AND ALSO THOSE WHO PURCHASE, MORTGAGE, OR GUARANTEE THE TITLE THERETO WITHIN ONE (1) YEAR FROM DATE HEREOF.

SIGNED

FGEW-14

PLAT OF SURVEY

LOCATION: Countryside Drive, Delavan, Wisconsin

LEGAL DESCRIPTION: Lot 14 in GENEVA WEST ESTATES, a Subdivision located in the Southeast 1/4 of Section 25, Town 2 North, Range 16 East, Delavan Township, Walworth County, Wisconsin.

August 26, 1994

Survey No. 84196

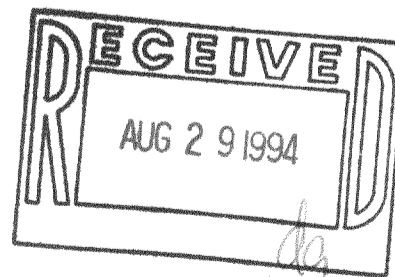
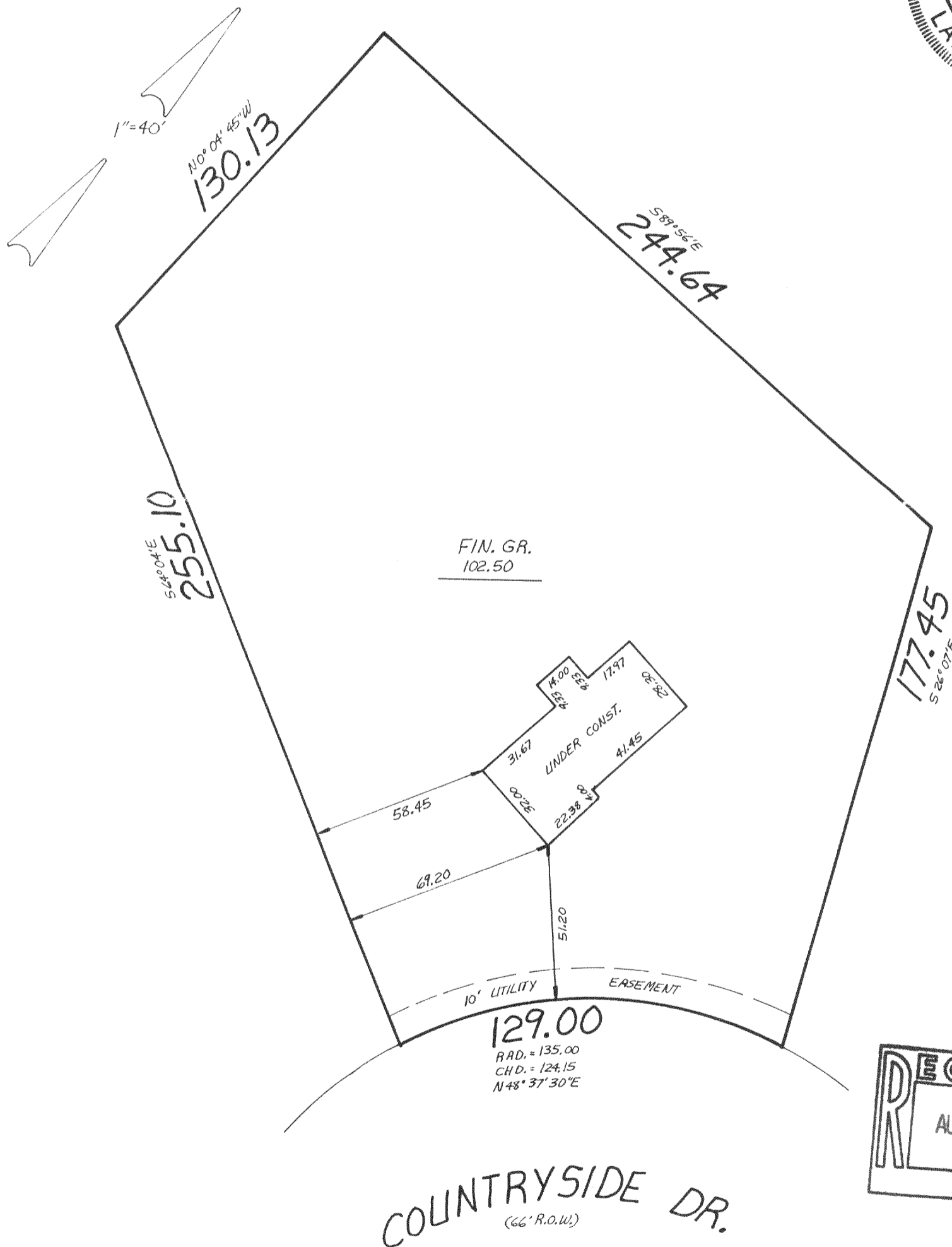

METROPOLITAN SURVEY SERVICE, INC.

REGISTERED LAND SURVEYORS

9415 W. FOREST HOME AVE., SUITE 202, HALES CORNERS, WI 53130

PH. 529-5380 FAX 529-9787

I HEREBY CERTIFY THAT I HAVE SURVEYED THE ABOVE DESCRIBED PROPERTY AND THAT THE ABOVE MAP IS A TRUE REPRESENTATION THEREOF AND SHOWS THE SIZE AND LOCATION OF THE PROPERTY, ITS EXTERIOR BOUNDARIES, THE LOCATION OF ALL VISIBLE STRUCTURES AND DIMENSIONS OF ALL PRINCIPAL BUILDINGS THEREON, BOUNDARY FENCES, APPARENT EASEMENTS AND ROADWAYS AND VISIBLE ENCROACHMENTS, IF ANY.

THIS SURVEY IS MADE FOR THE EXCLUSIVE USE OF THE PRESENT OWNERS OF THE PROPERTY, AND ALSO THOSE WHO PURCHASE, MORTGAGE, OR GUARANTEE THE TITLE THERETO WITHIN ONE (1) YEAR FROM DATE HEREOF.

SIGNED

FC6EW-14

216-1952