

ABELL
SURVEYING & MAPPING
DELAVAN, WISCONSIN 53115
414-728-6737

DELAVAN LAKE

PLAT OF SURVEY OF

LOT 2, THE GOLF ADDITION, LOCATED IN
T2N, R16E, WALWORTH COUNTY, WISCONSIN.

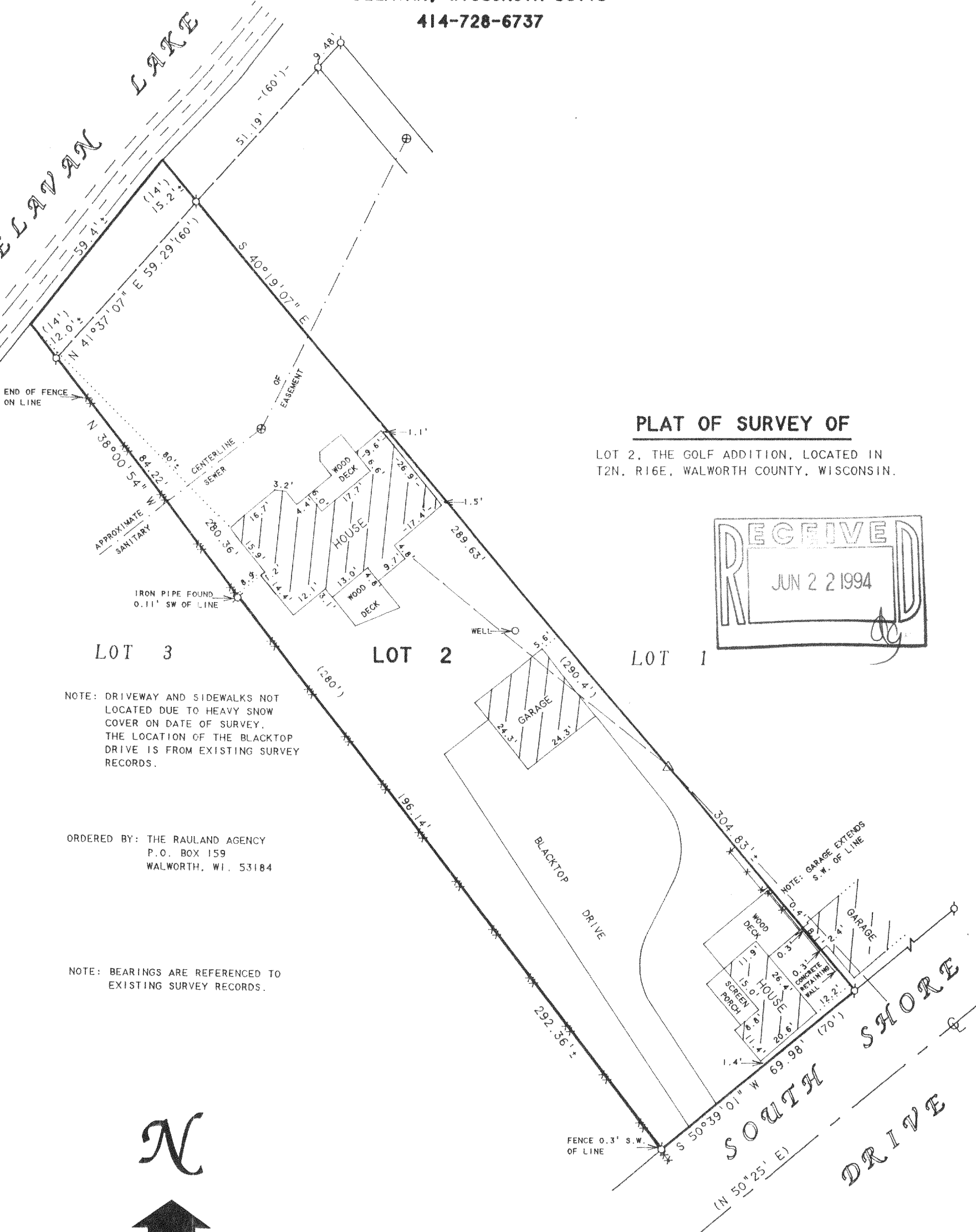
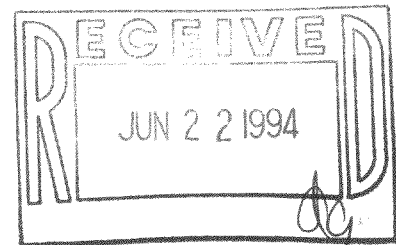

LOT 3

LOT 2

LOT 1

NOTE: DRIVEWAY AND SIDEWALKS NOT LOCATED DUE TO HEAVY SNOW COVER ON DATE OF SURVEY. THE LOCATION OF THE BLACKTOP DRIVE IS FROM EXISTING SURVEY RECORDS.

ORDERED BY: THE RAULAND AGENCY
P.O. BOX 159
WALWORTH, WI. 53184

NOTE: BEARINGS ARE REFERENCED TO EXISTING SURVEY RECORDS.



SCALE 1"=30'

LEGEND

- ⊙ - IRON PIPE FOUND
- ⊗ - MANHOLE COVER
- x— - WOOD FENCE
- xx— - CHAINLINK FENCE
- △ - UTILITY POLE
- — — - OVERHEAD UTILITY LINES
- () - RECORDED AS

I HEREBY CERTIFY THAT I HAVE SURVEYED THE ABOVE DESCRIBED PROPERTY AND THAT THE ABOVE MAP IS A TRUE REPRESENTATION THEREOF AND SHOWS THE SIZE AND LOCATION OF THE PROPERTY, ITS EXTERIOR BOUNDARIES, THE LOCATION OF ALL VISIBLE STRUCTURES AND DIMENSIONS OF ALL PRINCIPAL BUILDINGS THEREON, BOUNDARY FENCES, APPARENT EASEMENTS, ROADWAYS AND VISIBLE ENCROACHMENTS, IF ANY, TO THE BEST OF MY KNOWLEDGE AND BELIEF.

THIS SURVEY IS MADE FOR THE USE OF THE PRESENT OWNERS OF THE PROPERTY, AND ALSO THOSE WHO PURCHASE, MORTGAGE, OR GUARANTEE THE TITLE THERETO WITHIN ONE (1) YEAR FROM DATE HEREON.

David F. Abell

DAVID F. ABELL
WISCONSIN REGISTERED LAND SURVEYOR, S-1596

February 11, 1994

DATE: February 11, 1994 JOB NUMBER - 94012
NOTE: THIS IS NOT A CERTIFIED COPY UNLESS SEALED.