

ABERNATHY and ASSOCIATES

Kenneth B. Abernathy Jr.

Wisconsin Registered Land Surveyor S-1594

Rt. 3, Box 273
Elkhorn, Wisconsin 53121
Phone: (414) 723-4260 (office)
(414) 723-4813 (residence)

PLAT OF SURVEY

Lot 375 and Lot 376 of Lake Delavan Highlands Subdivision, located in part of the South 1/2 of the Southeast 1/4 of Section 31, Town 2 North, Range 16 East, Town of Delavan, County of Walworth, State of Wisconsin.

Note

This survey retraces a previous Plat of Survey by George T. Dunham, Wisconsin Registered Land Surveyor #S-306, Dated June 24, 1993.

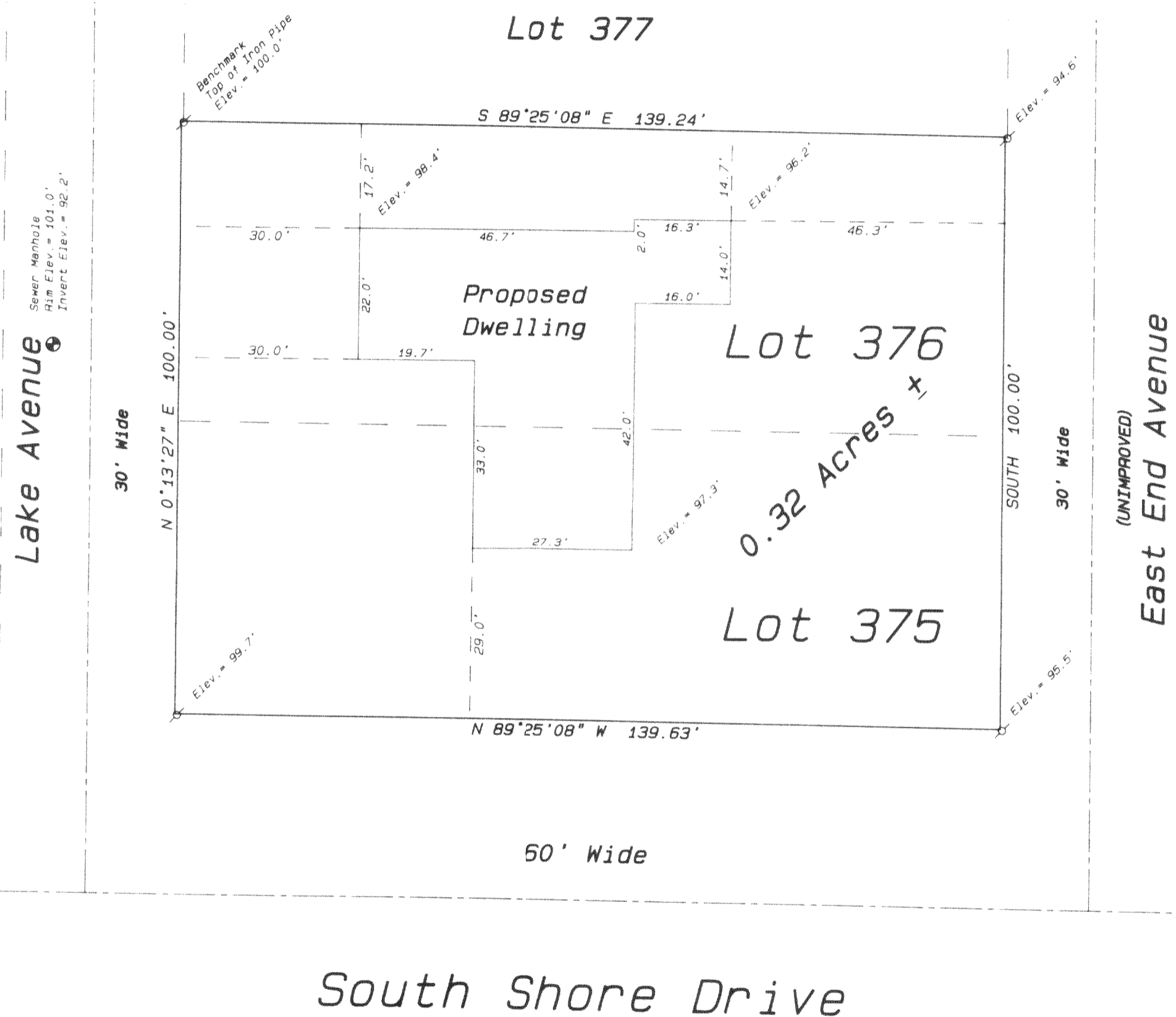

Legend

- FOUND IRON PIPE
- FOUND IRON ROD
- FOUND BRASS CAPPED MONUMENT
- FOUND CONCRETE MONUMENT
- ✦ CHISEL CUT IN CONCRETE
- SET IRON ROD, 24" LONG, WEIGHING 1.5 LBS., LINEAL FT., 3/4" DIA.
- SET IRON ROD, 30" LONG, WEIGHING 4.5 LBS., LINEAL FT., 1 1/16" DIA.
- (xx) RECORDED AS DIMENSION
- - - EXISTING FENCE

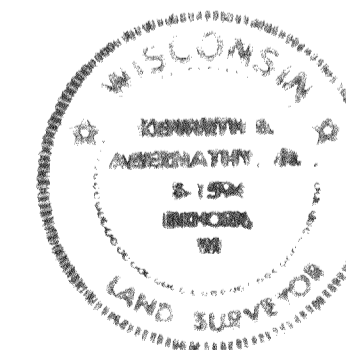

SCALE: 1" = 20 FEET

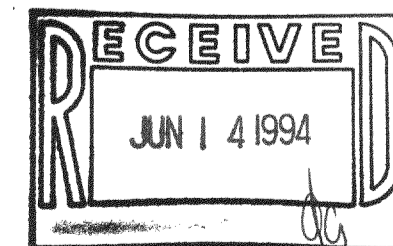

"I hereby certify that I have surveyed the above described property and that the above map is a true representation thereof and shows the size and location of the property, its exterior boundaries, the location of all visible structures and dimensions of all principal buildings thereon, boundary fences, apparent easements, roadways and visible encroachments, if any."

"This survey is made for the use of the present owners of the property, and also those who purchase, mortgage, or guarantee the title thereto within one year from date hereof."

Kenneth B. Abernathy, Jr.

KENNETH B. ABERNATHY, JR.
WISCONSIN REGISTERED LAND SURVEYOR,
S-1594

Date: April 14, 1994 Job No. 1994.415

Ordered by: Neumann Developments, Inc.
Suite 206
4450 Milton Avenue
Janesville, Wisconsin 53546

FLAD-283
FLAD-284

211-1911X