

GEORGE T. DUNHAM  
SURVEYING & SUBDIVIDING  
DELAVAN, WISCONSIN



Scale - 1" = 20'  
● = Concrete Monument  
○ = Iron Pipe

FOREST

DRIVE

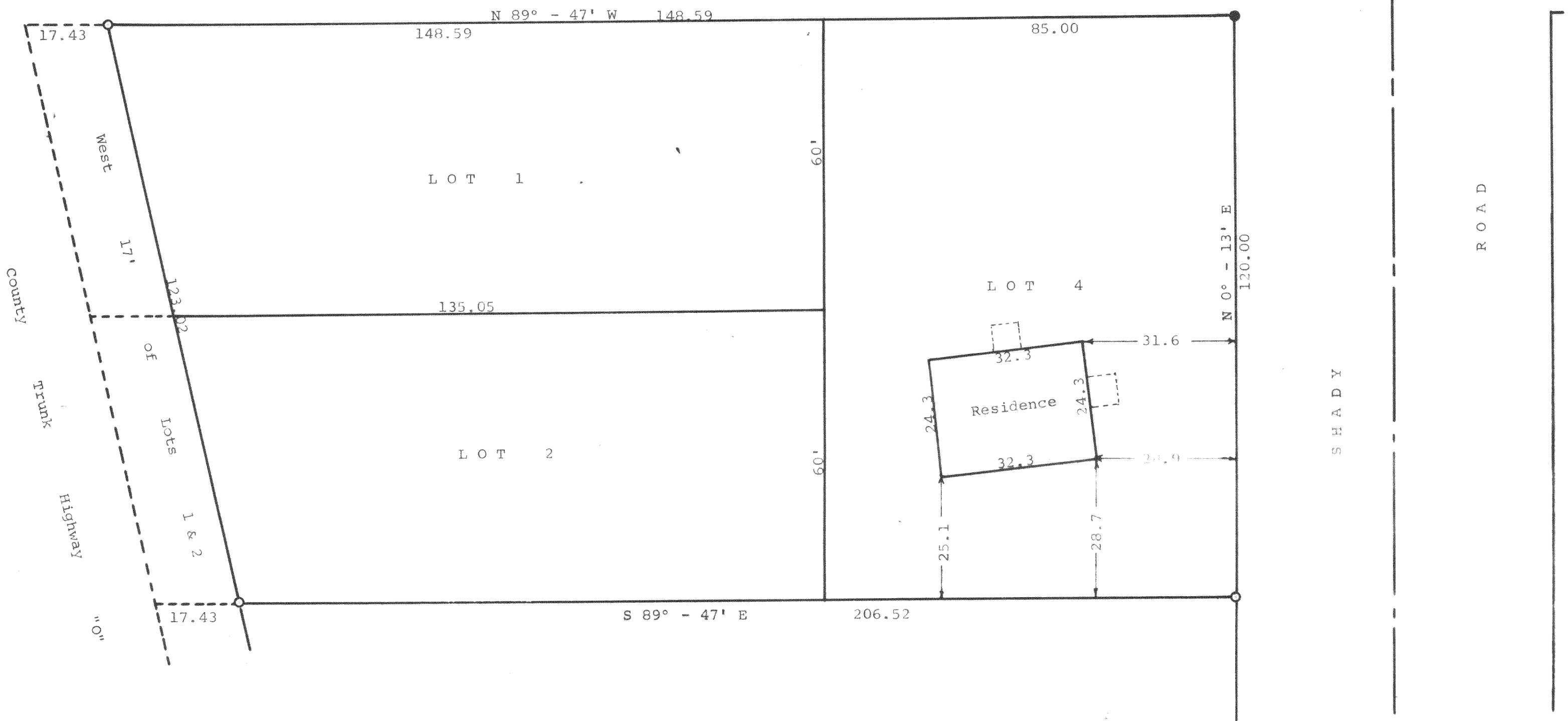

STATE OF WISCONSIN) SS  
WALWORTH COUNTY )

I, George T. Dunham, Surveyor, do certify that I have surveyed the property described as follows,  
Lots 1, 2, and 4 of Block 2 in Oakhill Subdivision  
located in the Northeast  $\frac{1}{4}$  of the Southwest  $\frac{1}{4}$  of  
Section 31, T 2 N, R 16 E, Walworth County, Wisconsin  
EXCEPTING the West 17.00 feet of said Lots 1 & 2.  
and that the above plat is an accurate survey and a true representation thereof and correctly shows the exterior boundary lines and location of the improvements located thereon and the correct measurements thereof.  
March 12, 1965

George T. Dunham  
George T. Dunham, Surveyor

F0-3  
11-38