

ABELL
SURVEYING & MAPPING
DELAVER, WISCONSIN 53115
414-728-6737

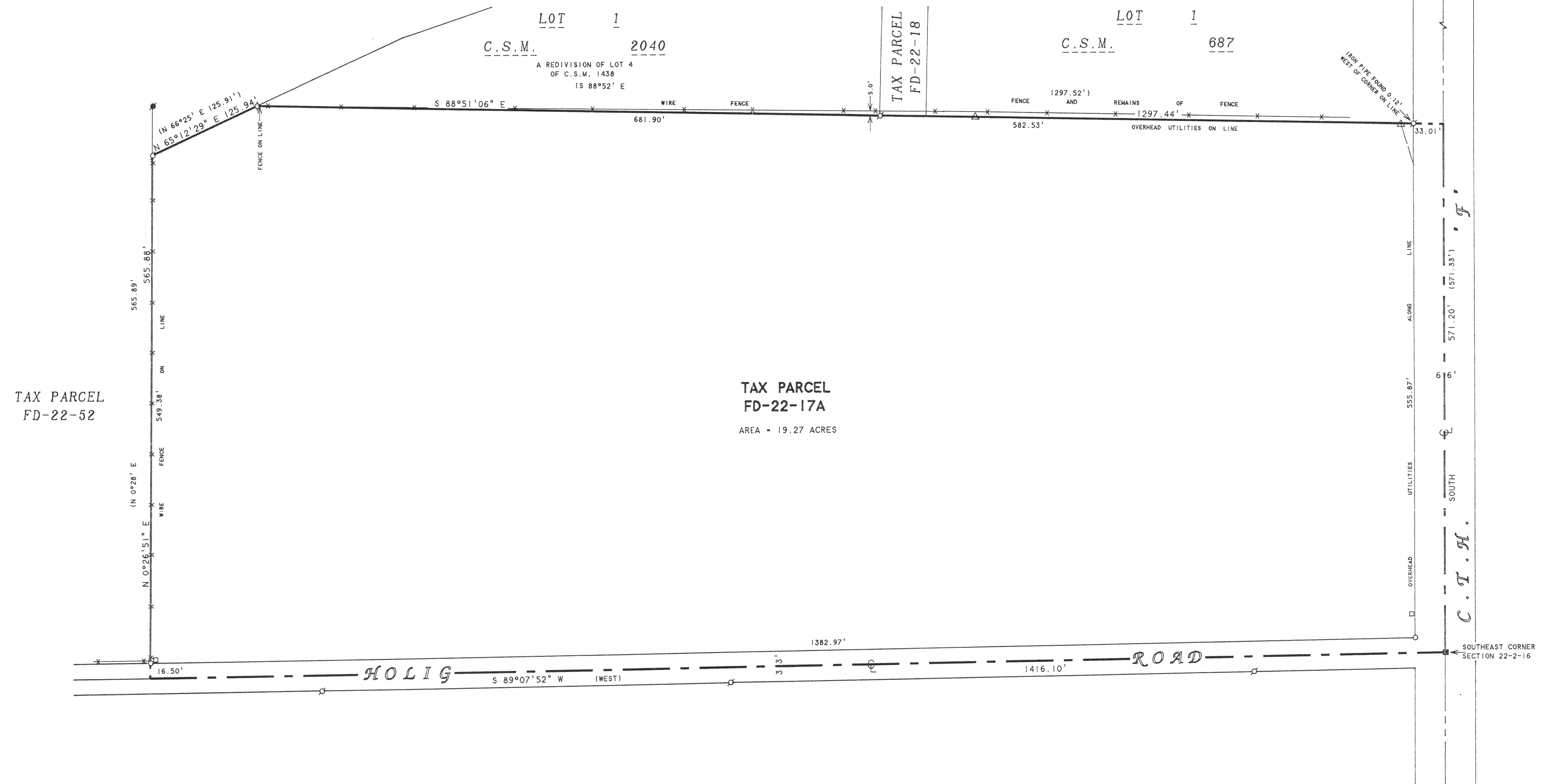

ORDERED BY: JACKIE FLITCROFT
1501 SOUTH SHORE DRIVE
DELAVER, WI 53115

NOTE 1: BEARINGS ARE REFERENCED TO
EXISTING SURVEY RECORDS.

NOTE 2: THE SOUTH LINE OF THE SOUTHEAST 1/4 OF
SECTION 22, T2N, R16E, WAS ESTABLISHED
FROM EXISTING MONUMENTATION ALONG THE
SOUTH R-O-W LINE OF HOLIG ROAD.

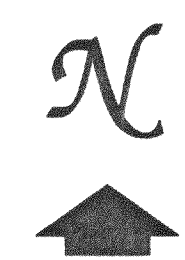

SCALE 1"=80'

LEGEND

- -IRON PIPE FOUND
- -WALWORTH COUNTY CONCRETE MONUMENT FOUND
- -ROUND CONCRETE MONUMENT FOUND
- -IRON ROD SET
- * -WIRE FENCE
- △ -UTILITY POLE
- -OVERHEAD UTILITY LINES
- -UTILITY PED.
- () -RECORDED AS

PLAT OF SURVEY OF

A PARCEL OF LAND LOCATED IN THE SOUTHEAST 1/4 OF SECTION 22, T2N, R16E, WALWORTH COUNTY, WISCONSIN, DESCRIBED AS FOLLOWS: BEGINNING AT THE SOUTHEAST CORNER OF SAID SECTION 22; THENCE WEST ALONG THE SOUTH LINE OF SAID SOUTHEAST 1/4 1416.10 FEET; THENCE N 0°28' E 565.89 FEET; THENCE N 66°25' E 125.91 FEET; THENCE S 88°52' E ALONG THE SOUTH LINE OF CERTIFIED SURVEY NO. 1438 AND CERTIFIED SURVEY NO. 687 1297.52 FEET TO THE EAST LINE OF SAID SOUTHEAST 1/4 OF SECTION 22; THENCE SOUTH ALONG SAID EAST LINE 571.33 FEET TO THE PLACE OF BEGINNING.

I HEREBY CERTIFY THAT I HAVE SURVEYED THE ABOVE DESCRIBED PROPERTY AND THAT THE ABOVE MAP IS A TRUE REPRESENTATION THEREOF AND SHOWS THE SIZE AND LOCATION OF THE PROPERTY, ITS EXTERIOR BOUNDARIES, THE LOCATION OF ALL VISIBLE STRUCTURES AND DIMENSIONS OF ALL PRINCIPAL BUILDINGS THEREON, BOUNDARY FENCES, APPARENT EASEMENTS, ROADWAYS AND VISIBLE ENCROACHMENTS, IF ANY, TO THE BEST OF MY KNOWLEDGE AND BELIEF.

THIS SURVEY IS MADE FOR THE USE OF THE PRESENT OWNERS OF THE PROPERTY, AND ALSO THOSE WHO PURCHASE, MORTGAGE, OR GUARANTEE THE TITLE THERETO WITHIN ONE (1) YEAR FROM DATE HEREON.

David F. Abell

DAVID F. ABELL
WISCONSIN REGISTERED LAND SURVEYOR, S-1596

April 6, 1994

DATE: April 6, 1994 JOB NUMBER - 940338
NOTE: THIS IS NOT A CERTIFIED COPY UNLESS SEALED.

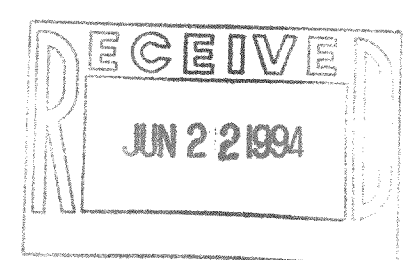

FD-22-17A

216-1933