

KOLB LAND CONSULTING, INC.
LAND SURVEYING • SUBDIVIDING • LAND PLANNING

929 WILLIAMS STREET

LAKE GENEVA, WISCONSIN 53147

414-248-3697

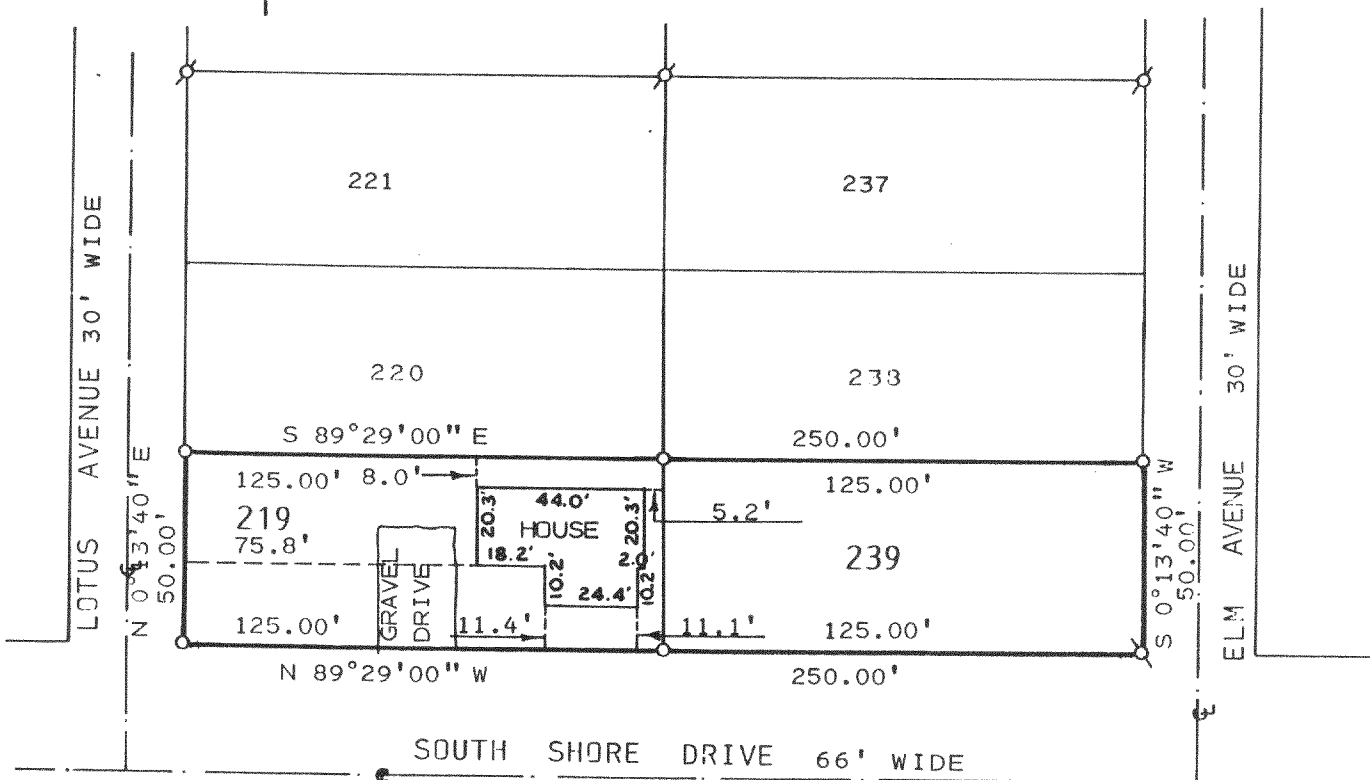

ORDERED BY: LLYOD JOHNSEN %
BEST BUILT GARAGES
1501 W. COURT ST.
JANESVILLE, WI. 53547

PLAT OF SURVEY OF

LOTS 219 AND 239 OF LAKE DELAVAN
HIGHLANDS A SUBDIVISION LOCATED IN
SECTION 31, T2N, R16E, TOWN OF
DELAVAN, WALWORTH COUNTY, WISCONSIN.

LEGEND

Ø - IRON PIPE FOUND
○ - IRON PIPE SET

NOTE: BEARING ON THE SOUTH LINE OF THE SOUTHEAST 1/4
OF SEC. 31-2-16 IS ASSUMED S89°29'E, AS
SHOWN ON THE RECORDED PLAT OF LAKE DELAVAN
HIGHLANDS.



SCALE: 1" = 50'

I, HAROLD H. KOLB, DO HEREBY CERTIFY
THAT I HAVE SURVEYED THE PROPERTY
HEREON DESCRIBED ACCORDING TO THE
OFFICIAL RECORDS AND THAT THE PLAT
HEREON IS A CORRECT REPRESENTATION
OF THE LOT LINES TO THE BEST OF MY
KNOWLEDGE AND BELIEF.
SURVEY NOT VALID UNLESS SURVEYOR'S SIGNATURE
IS IN RED.

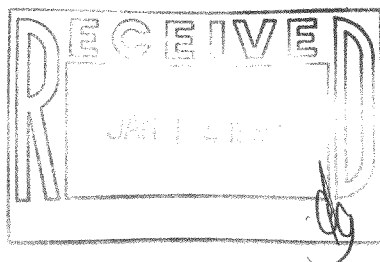

HAROLD H. KOLB

WISCONSIN REGISTERED LAND SURVEYOR, S-187

DATE OCTOBER 3, 1993

REVISED

REVISED