

AMOS RD
S 88° 57' W 689.43'
S 88° 57' W 689.21'
689.21'

PLACE OF BEGINNING #1

20.12 ACRES

DESCRIPTIONS:

PARCEL #1: Commencing at the N $\frac{1}{4}$ corner of Section 2, T. 2 N., R. 16 E., Walworth County, Wisconsin; thence South along the N-S $\frac{1}{4}$ Section line 1661.17 feet, thence N. 48° 18' E. 502.85 feet, thence N. 41° 42' W. 75.59 feet, thence N. 48° 18' E. 245.14 feet, thence N. 40° 43' W. 120.00 feet, thence N. 60° 05' E. 292.45 feet, thence N. 00° 23' E. 884.12 feet to the center line of Amos Road, thence S. 88° 57' W. along the center line of Amos Road 689.43 feet to the place of beginning, containing 20.12 acres of land more or less.

PARCEL #2: Commencing at the North $\frac{1}{4}$ corner of Section 2, T. 2 N., R. 16 E., Walworth County, Wisconsin; thence South along the N-S $\frac{1}{4}$ section line 1875.46 feet to a point in the North line of State Trunk Highway #11 and #15, thence N. 48° 18' E. along said north line 1092.00 feet, thence N. 41° 42' W. 200.00 feet to the place of beginning of the lands hereinafter described, to wit: thence S. 48° 18' W. 94.52 feet, thence N. 40° 07' W. 24.75 feet, thence S. 54° 03' W. 108.06 feet, thence N. 40° 43' W. 120.00 feet, thence N. 60° 05' E. 292.45 feet, thence S. 00° 23' W. 129.18 feet to the place of beginning, containing .66 acres of land more or less.

CERTIFICATE: I, James F. Biagi, surveyor, do hereby certify that I have surveyed the property hereon described.

November 29, 1968.

James F. Biagi, R.L.S. 272

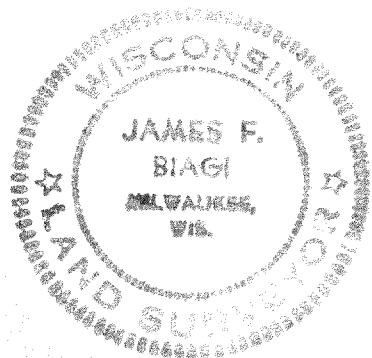

N $\frac{1}{4}$ CORNER SEC. 2 }
T. 2 N., R. 16 E. }

SOUTH
1628.17' N-S $\frac{1}{4}$ SEC. LN 2-2-16
1661.17'

851.12'
N 00° 23' E 884.12'

PLACE OF BEGINNING #2

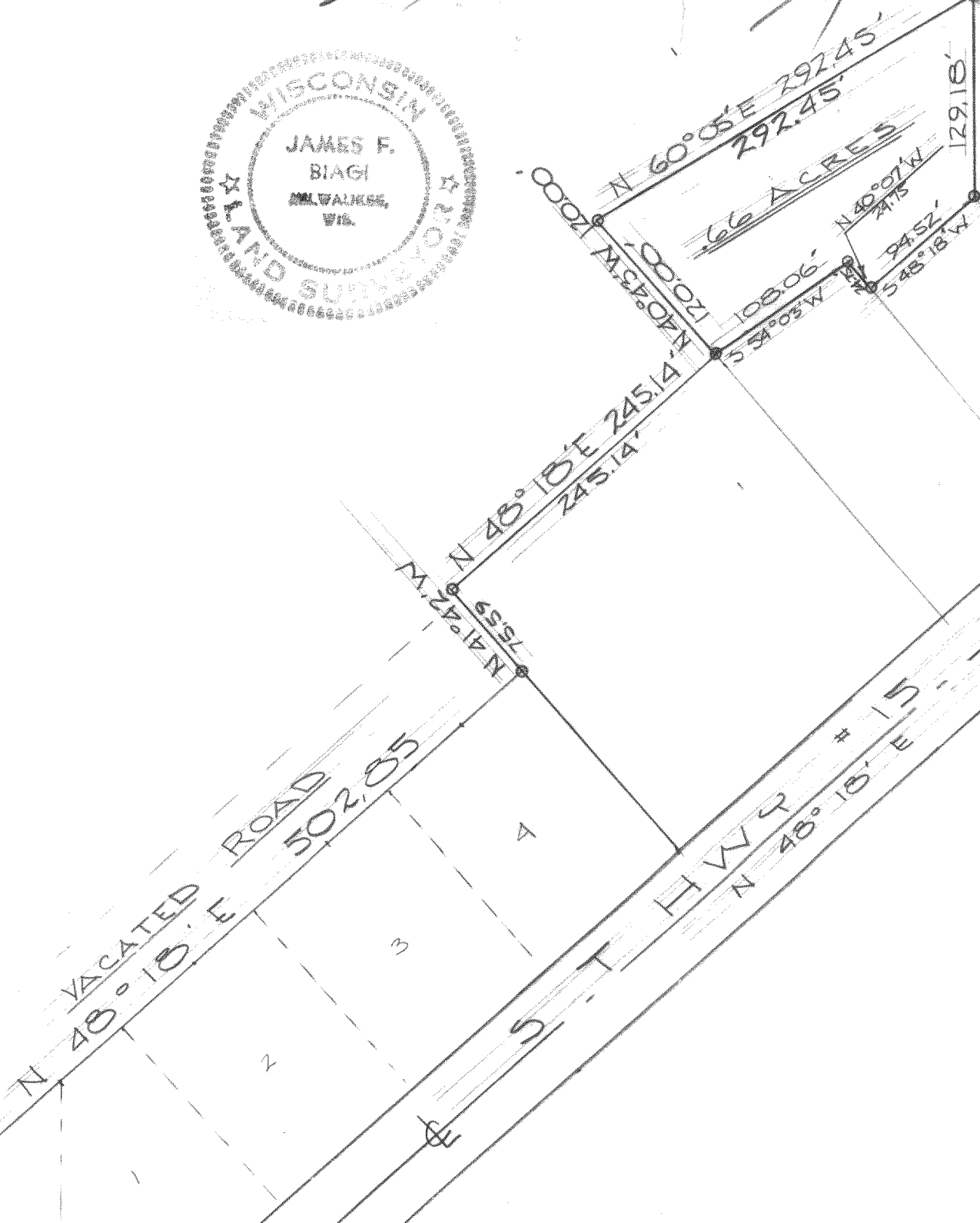

FD 2-4, 148 (2 of)