

ABELL
 SURVEYING & MAPPING
 DELAVAN, WISCONSIN 53115
 414-728-6737



SCALE 1" = 20'

LEGEND

- ⊗ - IRON PIPE FOUND
- - IRON ROD SET
- ⊗ - MANHOLE COVER
- ✕ - CHAINLINK FENCE
- () - RECORDED AS

ORDERED BY: DAVID W. SCHILTZ
 DAVISON, MULLIGAN & SCHILTZ, LTD.
 803 W. MAIN ST.
 LAKE GENEVA, WI 53147

BEACH DRIVE

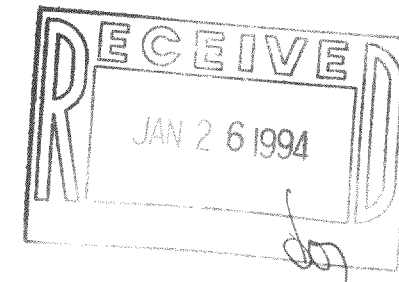
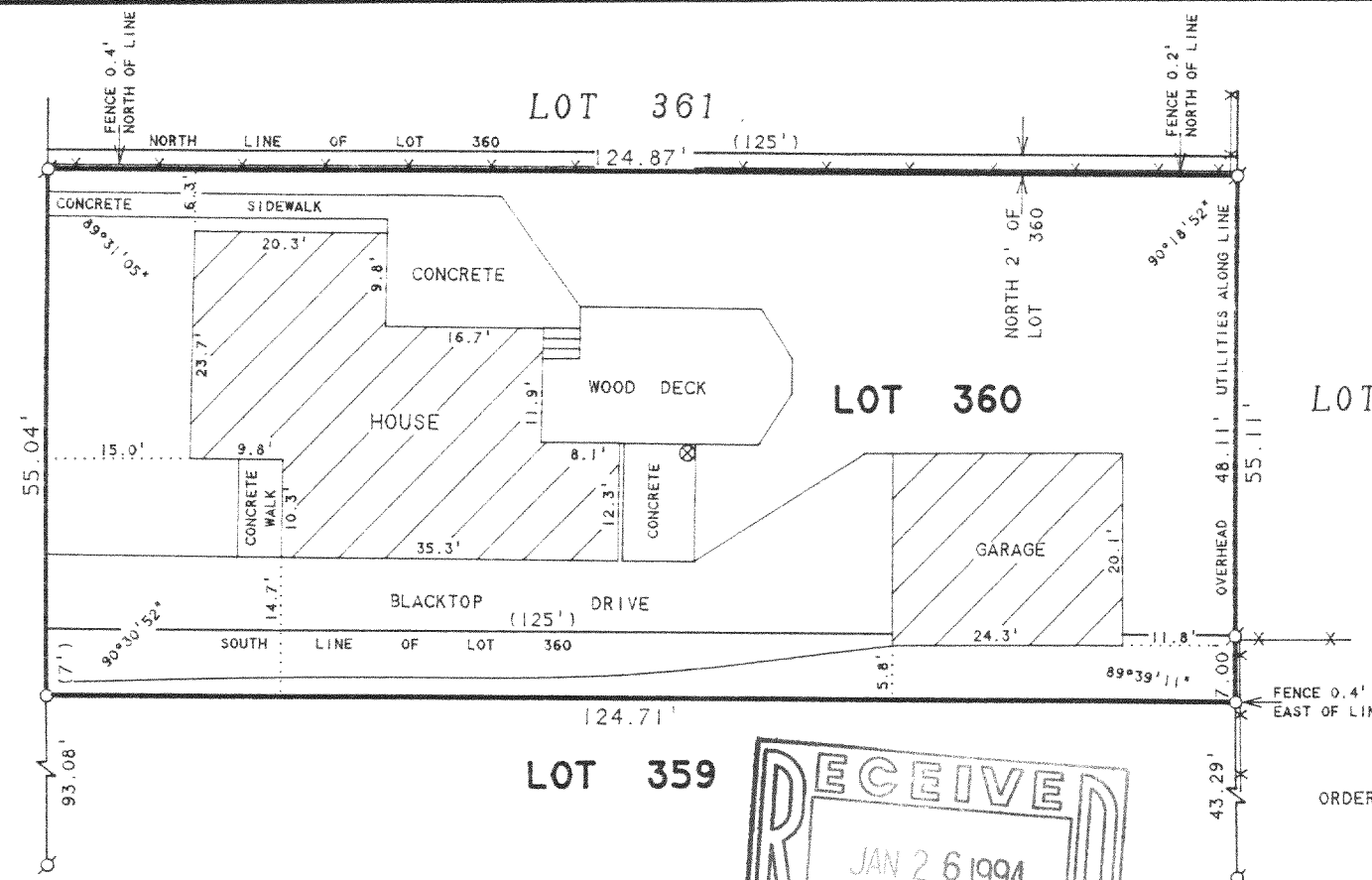

PLAT OF SURVEY OF

The North 7 feet of Lot 359 and all of Lot 360 excepting therefrom the North 2 feet, all in Lake Delavan Highlands Subdivision, according to the recorded plat thereof, Walworth County, Wisconsin.

I HEREBY CERTIFY THAT I HAVE SURVEYED THE ABOVE DESCRIBED PROPERTY AND THAT THE ABOVE MAP IS A TRUE REPRESENTATION THEREOF AND SHOWS THE SIZE AND LOCATION OF THE PROPERTY, ITS EXTERIOR BOUNDARIES, THE LOCATION OF ALL VISIBLE STRUCTURES AND DIMENSIONS OF ALL PRINCIPAL BUILDINGS THEREON, BOUNDARY FENCES, APPARENT EASEMENTS, ROADWAYS AND VISIBLE ENCROACHMENTS, IF ANY, TO THE BEST OF MY KNOWLEDGE AND BELIEF.

THIS SURVEY IS MADE FOR THE USE OF THE PRESENT OWNERS OF THE PROPERTY, AND ALSO THOSE WHO PURCHASE, MORTGAGE, OR GUARANTEE THE TITLE THERETO WITHIN ONE (1) YEAR FROM DATE HEREON.

David F. Abell

DAVID F. ABELL
 WISCONSIN REGISTERED LAND SURVEYOR, S-1596

November 8, 1993

DATE: November 8, 1993 JOB NUMBER - 93260

NOTE: THIS IS NOT A CERTIFIED COPY UNLESS SEALED.

FLAD-270

216-1890