

ABELL
SURVEYING & MAPPING
DEHAVAN, WISCONSIN 53115
414-728-6737

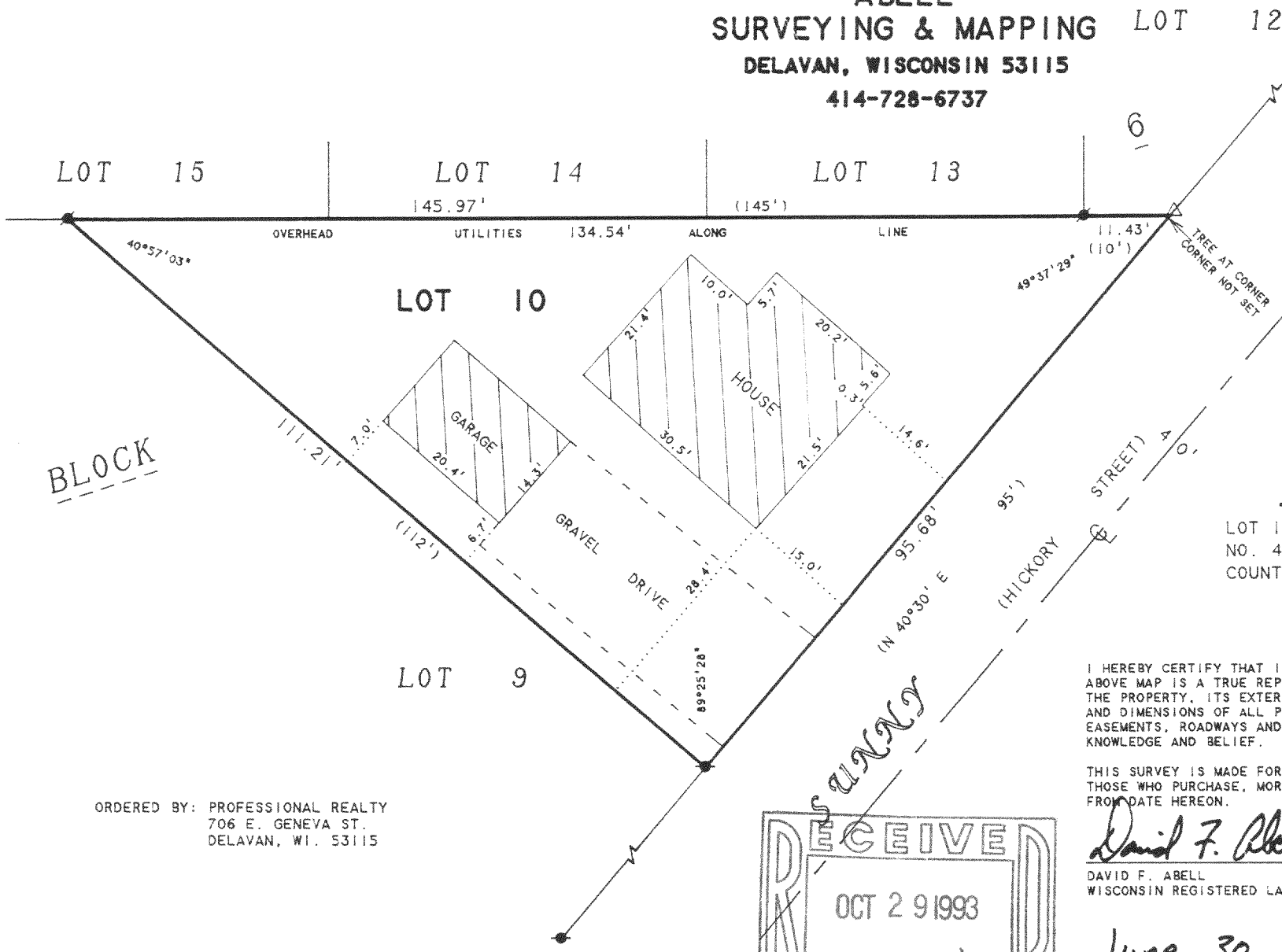

SCALE 1"=20'

LEGEND

- -IRON ROD FOUND
- -IRON PIPE FOUND
- △ -UTILITY POLE
- () -RECORDED AS

PLAT OF SURVEY OF

LOT 10, BLOCK 6, INLET OAKS SUBDIVISION
NO. 4, LOCATED IN T2N, R16E, WALWORTH
COUNTY, WISCONSIN

I HEREBY CERTIFY THAT I HAVE SURVEYED THE ABOVE DESCRIBED PROPERTY AND THAT THE ABOVE MAP IS A TRUE REPRESENTATION THEREOF AND SHOWS THE SIZE AND LOCATION OF THE PROPERTY, ITS EXTERIOR BOUNDARIES, THE LOCATION OF ALL VISIBLE STRUCTURES AND DIMENSIONS OF ALL PRINCIPAL BUILDINGS THEREON, BOUNDARY FENCES, APPARENT EASEMENTS, ROADWAYS AND VISIBLE ENCROACHMENTS, IF ANY, TO THE BEST OF MY KNOWLEDGE AND BELIEF.

THIS SURVEY IS MADE FOR THE USE OF THE PRESENT OWNERS OF THE PROPERTY, AND ALSO THOSE WHO PURCHASE, MORTGAGE, OR GUARANTEE THE TITLE THERETO WITHIN ONE (1) YEAR FROM DATE HEREON.

David F. Abell

DAVID F. ABELL
WISCONSIN REGISTERED LAND SURVEYOR, S-1596

June 30, 1993

DATE: June 30, 1993 JOB NUMBER - 93078
NOTE: THIS IS NOT A CERTIFIED COPY UNLESS SEALED.

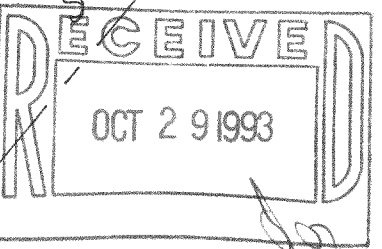

ORDERED BY: PROFESSIONAL REALTY
706 E. GENEVA ST.
DEHAVAN, WI. 53115

FIN4-46

216-1887