

ABELL
SURVEYING & MAPPING
DELAVAN, WISCONSIN 53115
414-728-6737

LOT 1, BLOCK 11
INLET OAKS SUBD. NO. 5

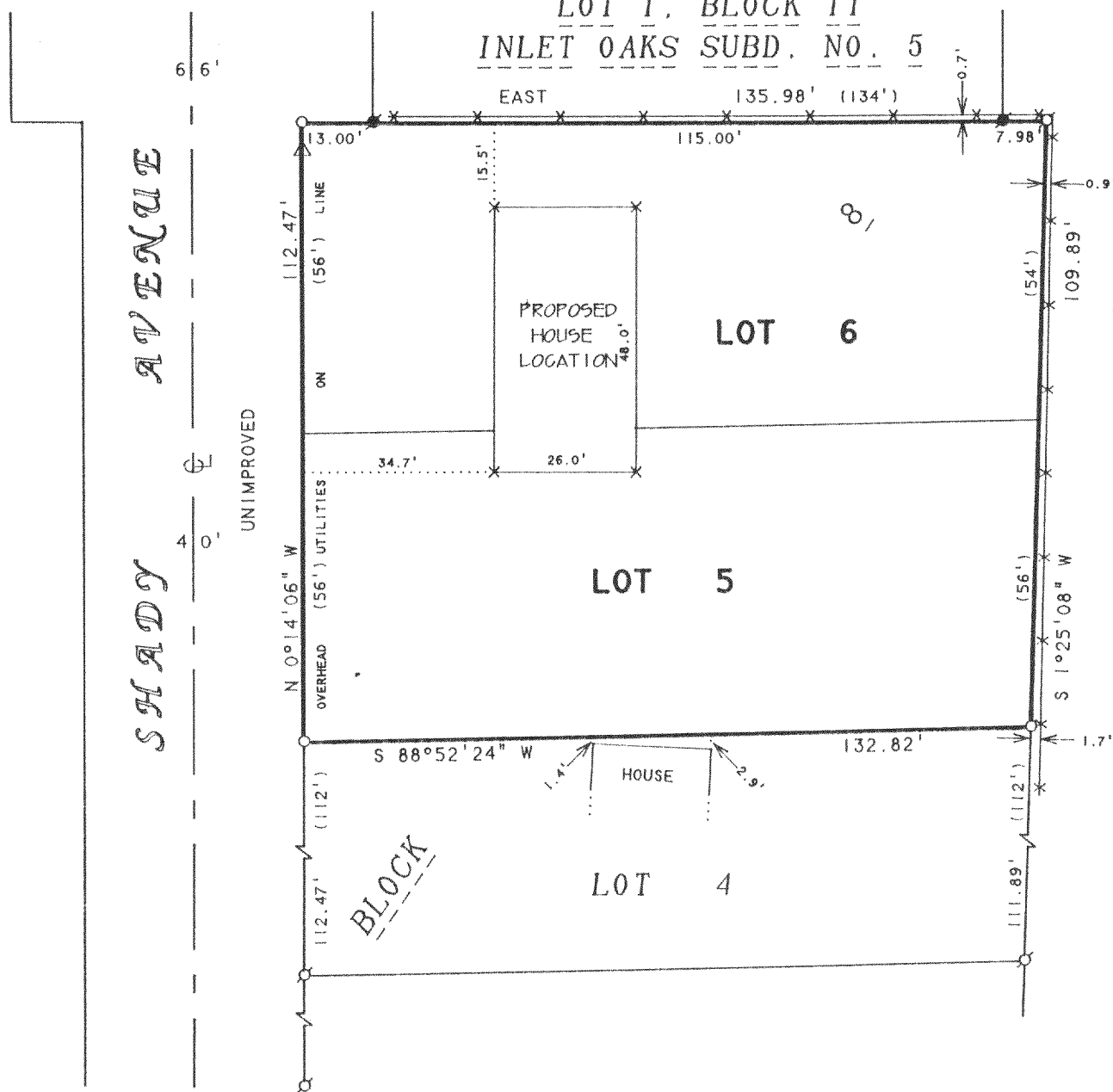

NOTE: BEARINGS ARE REFERENCED TO
EXISTING SURVEY RECORDS

ORDERED BY: JAY HANSEN
583 ELMHURST AVE.
DELAVAN, WI 53115

N



SCALE 1"=30'

LEGEND

- ⊗ -IRON PIPE FOUND
- -CONCRETE MONUMENT FOUND
- -IRON ROD SET
- × -60d SPIKE SET
- *-WIRE FENCE
- △ -UTILITY POLE
- () -RECORDED AS

PLAT OF SURVEY OF

LOTS 5 AND 6, BLOCK 8, INLET OAKS
SUBDIVISION NO. 4, LOCATED IN T2N,
R1E, WAUKESHA COUNTY, WISCONSIN.

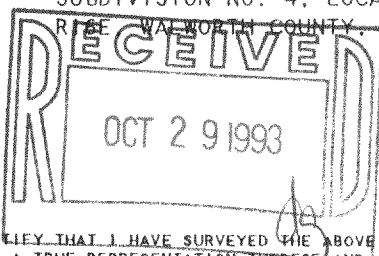

I HEREBY CERTIFY THAT I HAVE SURVEYED THE ABOVE DESCRIBED PROPERTY AND THAT THE ABOVE MAP IS A TRUE REPRESENTATION THEREOF AND SHOWS THE SIZE AND LOCATION OF THE PROPERTY, ITS EXTERIOR BOUNDARIES, THE LOCATION OF ALL VISIBLE STRUCTURES AND DIMENSIONS OF ALL PRINCIPAL BUILDINGS THEREON, BOUNDARY FENCES, APPARENT EASEMENTS, ROADWAYS AND VISIBLE ENCROACHMENTS, IF ANY, TO THE BEST OF MY KNOWLEDGE AND BELIEF.

THIS SURVEY IS MADE FOR THE USE OF THE PRESENT OWNERS OF THE PROPERTY, AND ALSO THOSE WHO PURCHASE, MORTGAGE, OR GUARANTEE THE TITLE THERETO WITHIN ONE (1) YEAR FROM DATE HEREON.

David F. Abell

DAVID F. ABELL
WISCONSIN REGISTERED LAND SURVEYOR, S-1596

June 24, 1993

DATE JOB NUMBER - 93127
NOTE: THIS IS NOT A CERTIFIED COPY UNLESS SEALED.

FIN4-77

216-1882