

ABELL
SURVEYING & MAPPING
DELAVAN, WISCONSIN 53115
414-728-6737

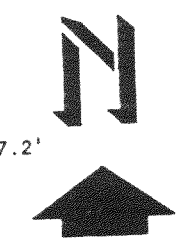
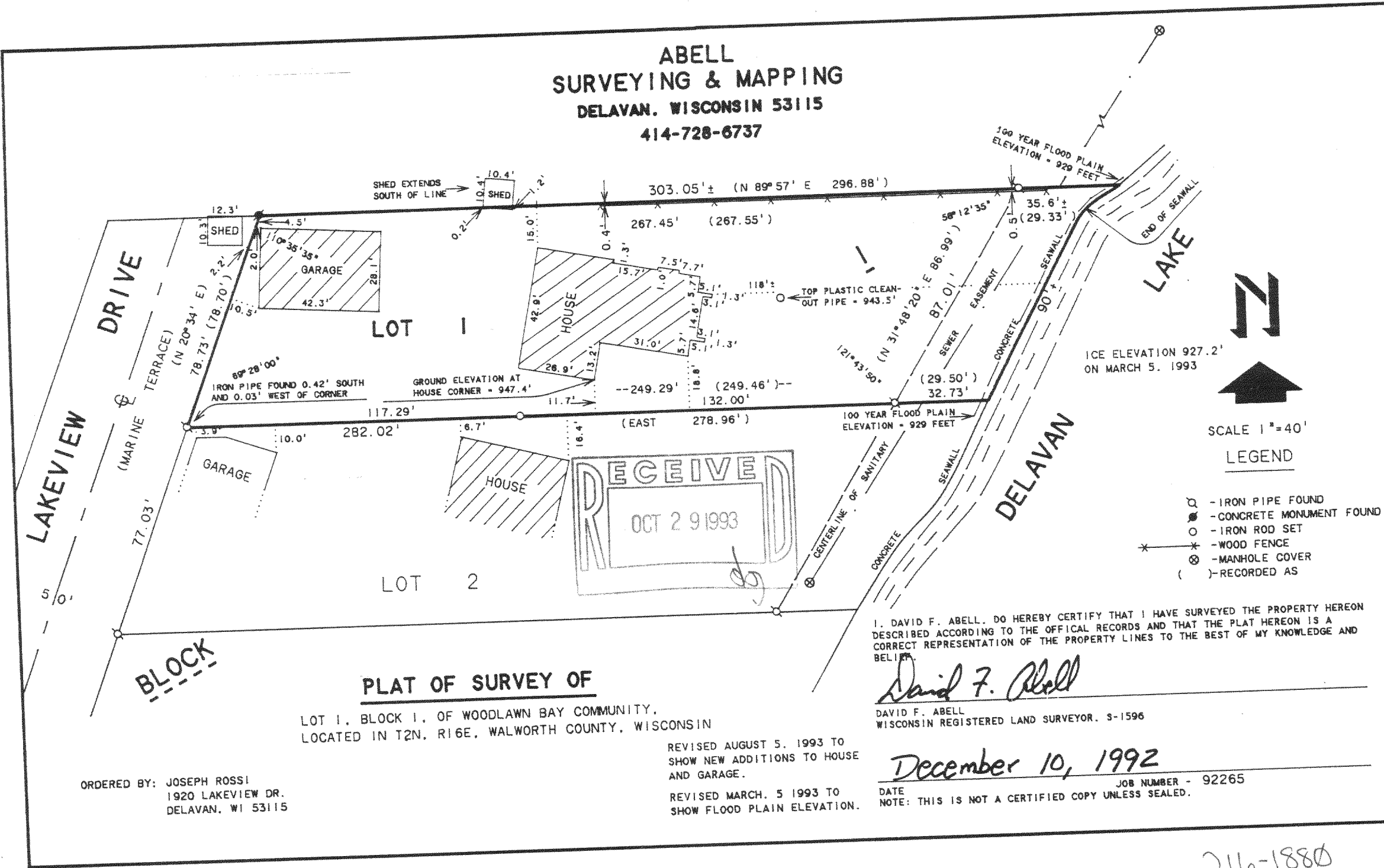

SCALE 1" = 40'

LEGEND

- ⊙ - IRON PIPE FOUND
- - CONCRETE MONUMENT FOUND
- - IRON ROD SET
- * - WOOD FENCE
- ⊗ - MANHOLE COVER
- () - RECORDED AS

PLAT OF SURVEY OF

LOT 1, BLOCK 1, OF WOODLAWN BAY COMMUNITY,
LOCATED IN T2N, R16E, WALWORTH COUNTY, WISCONSIN

ORDERED BY: JOSEPH ROSSI
1920 LAKEVIEW DR.
DELAVAN, WI 53115

REVISED AUGUST 5, 1993 TO
SHOW NEW ADDITIONS TO HOUSE
AND GARAGE.
REVISED MARCH 5 1993 TO
SHOW FLOOD PLAIN ELEVATION.

I, DAVID F. ABELL, DO HEREBY CERTIFY THAT I HAVE SURVEYED THE PROPERTY HEREON DESCRIBED ACCORDING TO THE OFFICAL RECORDS AND THAT THE PLAT HEREON IS A CORRECT REPRESENTATION OF THE PROPERTY LINES TO THE BEST OF MY KNOWLEDGE AND BELIEF.

David F. Abell

DAVID F. ABELL
WISCONSIN REGISTERED LAND SURVEYOR, S-1596

December 10, 1992

DATE: _____ JOB NUMBER - 92265
NOTE: THIS IS NOT A CERTIFIED COPY UNLESS SEALED.

FWO-1

216-1880