

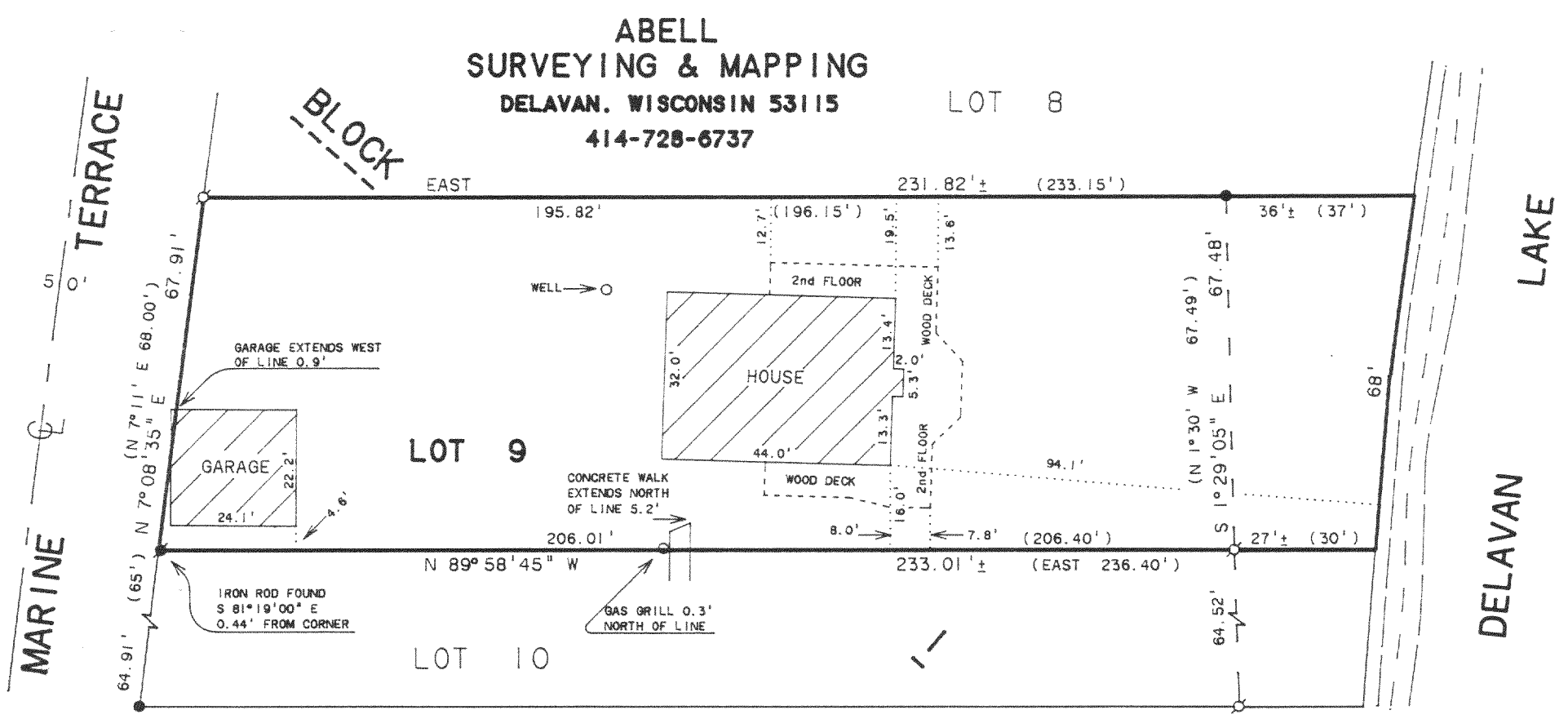

SCALE 1" = 30'

LEGEND

- - IRON PIPE FOUND
- - IRON ROD FOUND
- - CONCRETE MONUMENT FOUND
- () - RECORDED AS



NOTE: BEARINGS ARE REFERENCED TO THE RECORDED SUBDIVISION PLAT.

ORDERED BY: RAY MUELLER
c/o LOUIS R. MULLER
7238 W. GREENLEAF AVE.
CHICAGO, IL. 60631

PLAT OF SURVEY OF
 LOT 9, BLOCK 1, WOODLAWN BAY COMMUNITY, LOCATED
 IN T2N, R16E, WALWORTH COUNTY, WISCONSIN

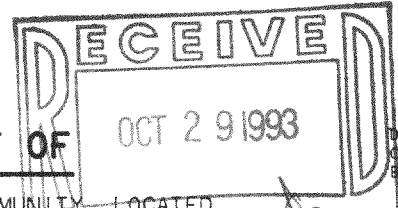

DAVID F. ABELL, DO HEREBY CERTIFY THAT I HAVE SURVEYED THE PROPERTY HEREON DESCRIBED ACCORDING TO THE OFFICAL RECORDS AND THAT THE PLAT HEREON IS A CORRECT REPRESENTATION OF THE PROPERTY LINES TO THE BEST OF MY KNOWLEDGE AND BELIEF.

David F. Abell

DAVID F. ABELL
WISCONSIN REGISTERED LAND SURVEYOR. S-1596

November 17, 1992

REVISED DATE MAY 12, 1993
REVISED DATE JULY 30, 1993

DATE: *November 17, 1992* JOB NUMBER - 91253
NOTE: THIS IS NOT A CERTIFIED COPY UNLESS SEALED.

FWD-9

216-1879