

ABELL
SURVEYING & MAPPING
DELAVAN, WISCONSIN 53115
414-728-6737

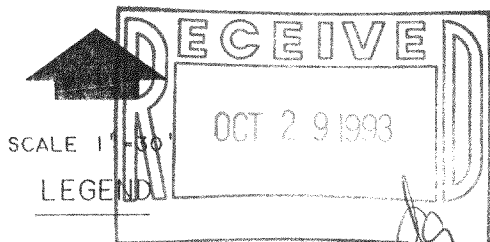
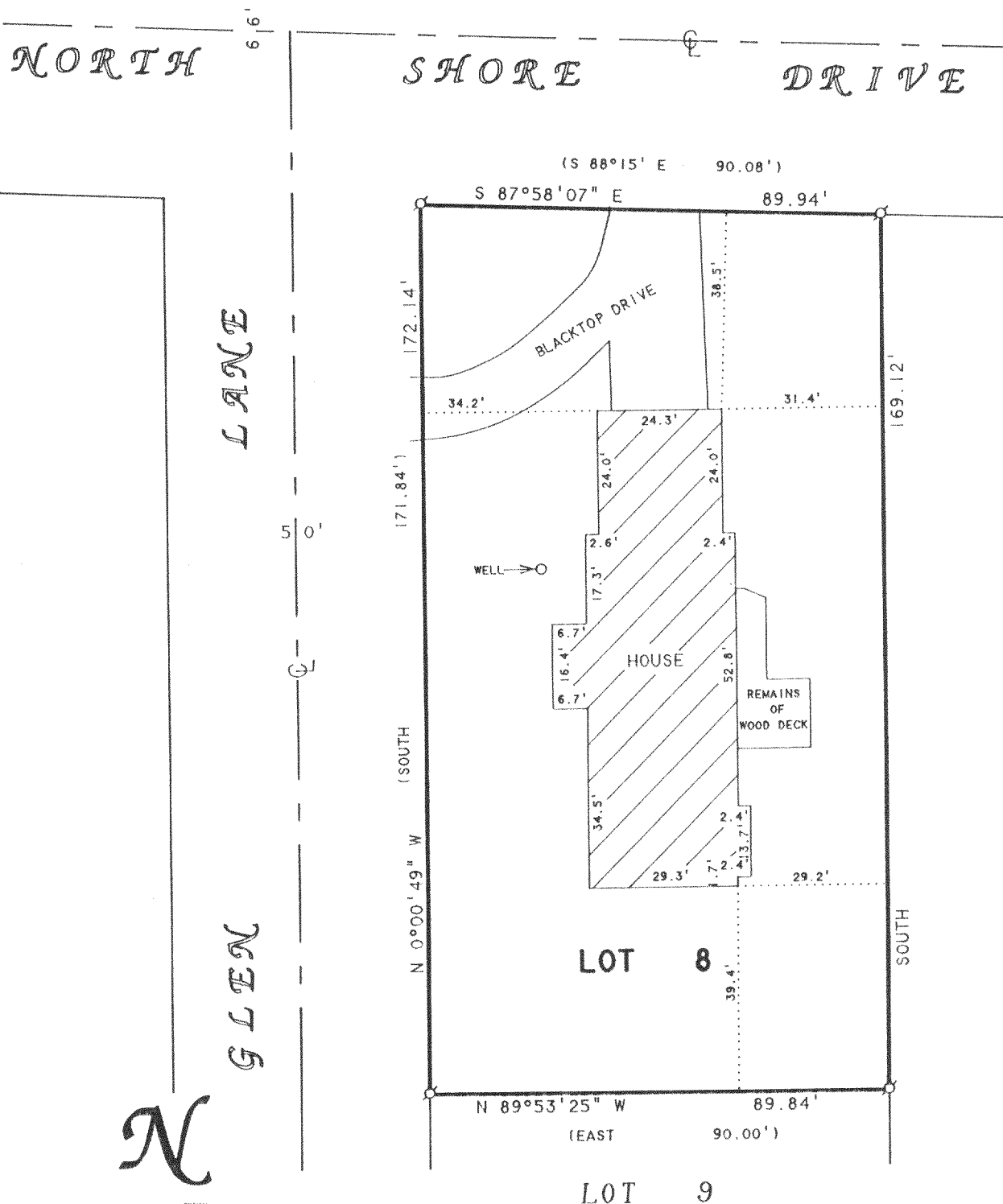

PLAT OF SURVEY OF

LOT 8 OF THE RE-SUBDIVISION OF LOTS
1 & 3 OF GLEN EYRIE, LOCATED IN T2N.
R16E, WALWORTH COUNTY, WISCONSIN.

Ø - IRON PIPE FOUND
() - RECORDED AS

NOTE: BEARINGS ARE REFERENCED TO THE
RECORDED SUBDIVISION PLAT.

I, DAVID F. ABELL, DO HEREBY CERTIFY THAT I HAVE SURVEYED THE PROPERTY HEREON
DESCRIBED ACCORDING TO THE OFFICAL RECORDS AND THAT THE PLAT HEREON IS A
CORRECT REPRESENTATION OF THE PROPERTY LINES TO THE BEST OF MY KNOWLEDGE AND
BELIEF.

David F. Abell

DAVID F. ABELL
WISCONSIN REGISTERED LAND SURVEYOR, S-1596

ORDERED BY: CHRIS JONES
2592 NORTH SHORE DRIVE
DELAVAN, WI 53115

June 23, 1993

DATE JOB NUMBER - .93122
NOTE: THIS IS NOT A CERTIFIED COPY UNLESS SEALED.