

**ABELL
SURVEYING & MAPPING**
DELAVAN, WISCONSIN 53115
414-728-6737

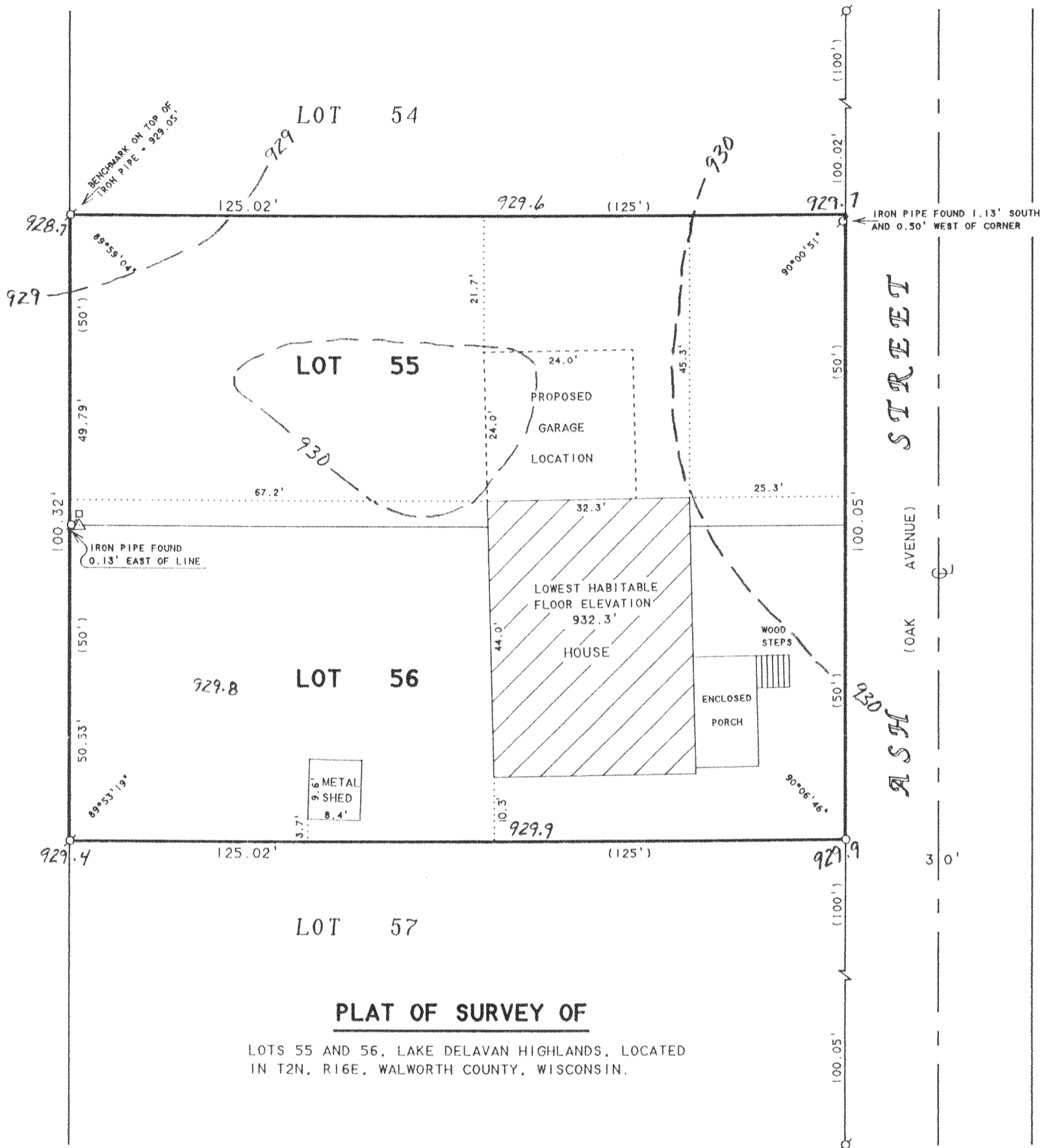

PLAT OF SURVEY OF

LOTS 55 AND 56, LAKE DELAVAN HIGHLANDS, LOCATED
IN T2N, R16E, WALWORTH COUNTY, WISCONSIN.

ORDERED BY: LUIS AVERTA
4213 ASH STREET
DELAVAN, WI 53115

NOTE: THE FLOOD PLAIN ELEVATION FOR
DELAVAN LAKE IS 929'

NOTE: ELEVATIONS ARE REFERENCED TO THE
DELAVAN LAKE SANITARY DISTRICT DATUM.

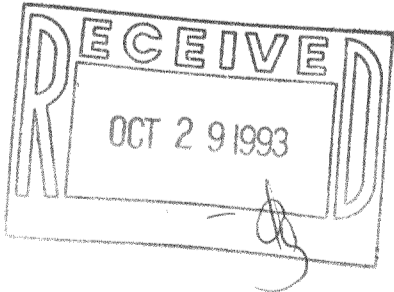

N



SCALE 1"=20'

LEGEND

- ⊙ - IRON PIPE FOUND
- - IRON ROD SET
- △ - UTILITY POLE
- - UTILITY PED.
- () - RECORDED AS

I, DAVID F. ABELL, DO HEREBY CERTIFY THAT I HAVE SURVEYED THE PROPERTY HEREON DESCRIBED ACCORDING TO THE OFFICAL RECORDS AND THAT THE PLAT HEREON IS A CORRECT REPRESENTATION OF THE PROPERTY LINES TO THE BEST OF MY KNOWLEDGE AND BELIEF.

David F. Abell

DAVID F. ABELL
WISCONSIN REGISTERED LAND SURVEYOR, S-1596

July 28, 1993

DATE: July 28, 1993 JOB NUMBER - 93126
NOTE: THIS IS NOT A CERTIFIED COPY UNLESS SEALED.