

ABERNATHY and ASSOCIATES

Kenneth B. Abernathy Jr.

Wisconsin Registered Land Surveyor S-1594

Rt. 3, Box 273
Elkhorn, Wisconsin 53121
Phone: (414) 723-4260 (office)
(414) 723-4813 (residence)

PLAT OF SURVEY

LOT 3 OF SUNSET ACRES SUBDIVISION,
LOCATED IN THE NORTHWEST 1/4 OF THE
NORTHEAST 1/4 AND THE SOUTHWEST 1/4 OF
THE NORTHEAST 1/4 OF SECTION 9, TOWN 2
NORTH, RANGE 16 EAST, TOWN OF DELAVAN,
WALWORTH COUNTY, WISCONSIN.

ORDERED BY: DAN FINKE CONSTRUCTION CO.
5870 HWY " 36"
BURLINGTON, WI. 53105

OWNER: DEBRA MEYER
C/O KAY WHITE
121 1/2 S. WISCONSIN ST.
ELKHORN, WI. 53121

LOT 1 C.S.M. # 528

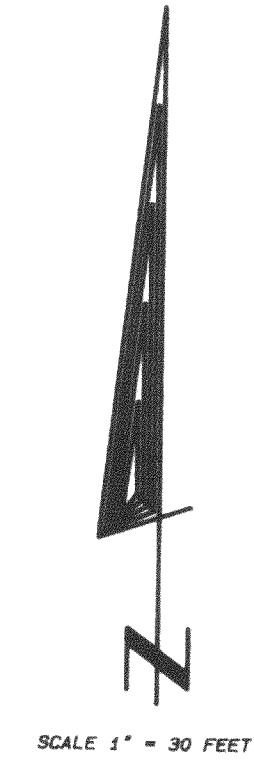
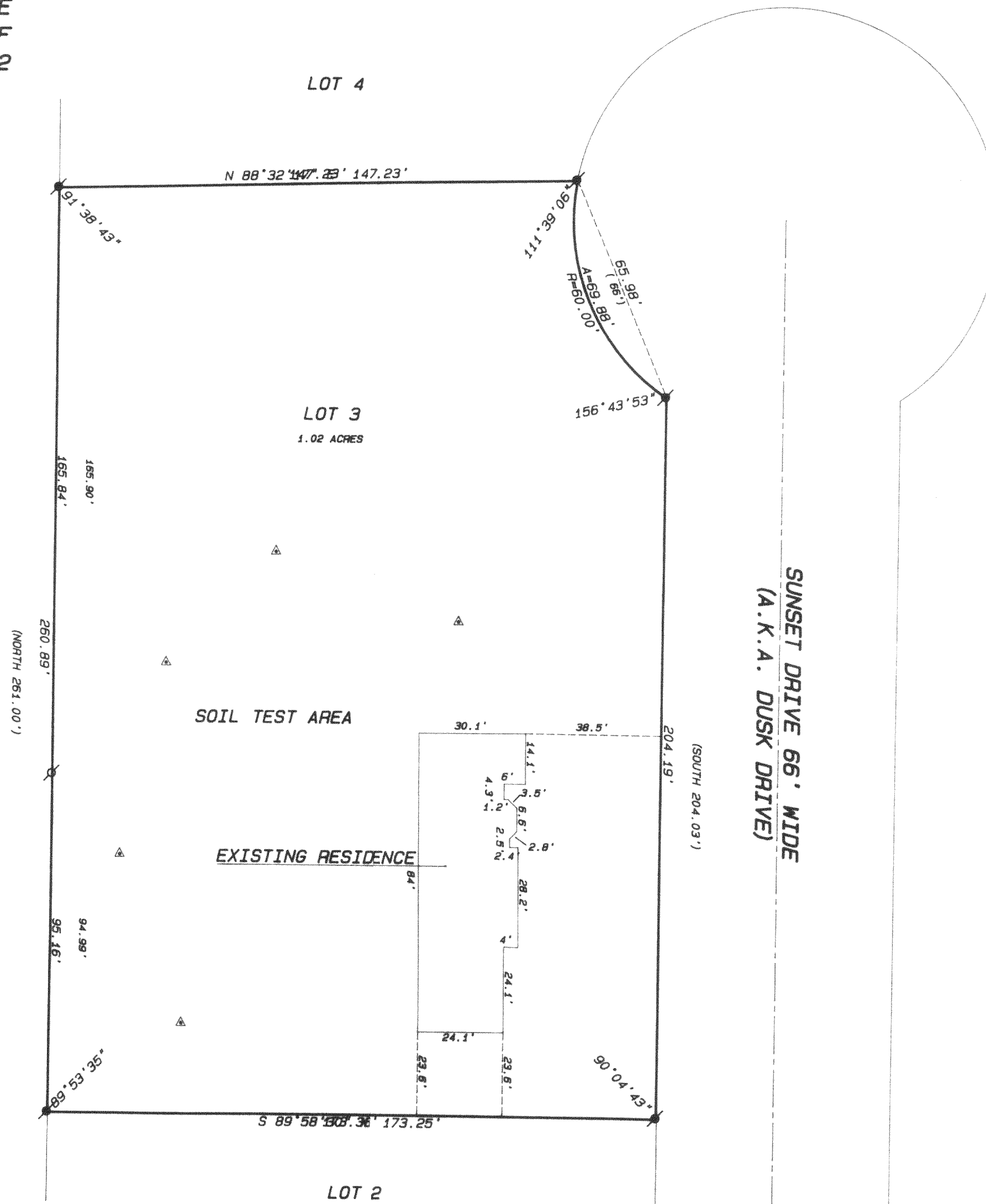

Legend

- FOUND IRON PIPE
- FOUND IRON ROD
- FOUND BRASS CAPPED MONUMENT
- FOUND CONCRETE MONUMENT
- + CHISEL CUT IN CONCRETE
- SET IRON ROD, 24" LONG, WEIGHING 1.5 LBS./LINEAL FT., 3/4" DIA.
- SET IRON ROD, 30" LONG, WEIGHING 4.5 LBS./LINEAL FT., 1-11/16" DIA.
- (xx) RECORDED AS DIMENSION
- - - - - EXISTING FENCE

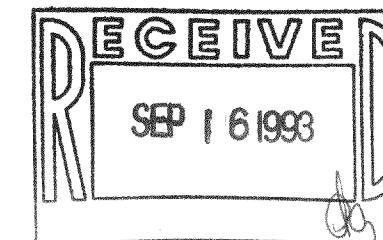

SCALE: 1" = 30 FEET

"I hereby certify that I have surveyed the above described property and that the above map is a true representation thereof and shows the size and location of the property, its exterior boundaries, the location of all visible structures and dimensions of all principal buildings thereon, boundary fences, apparent easements, roadways and visible encroachments, if any."

"This survey is made for the use of the present owners of the property, and also those who purchase, mortgage, or guarantee the title thereto within one year from date hereof."

Kenneth B. Abernathy Jr.
KENNETH B. ABERNATHY, JR.
WISCONSIN REGISTERED LAND SURVEYOR,
S-1594

Date: 9-10-93 Job No. 93702B

216-1840

ABERNATHY and ASSOCIATES

Kenneth B. Abernathy Jr.

Wisconsin Registered Land Surveyor S-1594

Rt. 3, Box 273
Elkhorn, Wisconsin 53121
Phone: (414) 723-4260 (office)
(414) 723-4813 (residence)

PLAT OF SURVEY

**LOT 3 OF SUNSET ACRES SUBDIVISION,
LOCATED IN THE NORTHWEST 1/4 OF THE
NORTHEAST 1/4 AND THE SOUTHWEST 1/4 OF
THE NORTHEAST 1/4 OF SECTION 9, TOWN 2
NORTH, RANGE 16 EAST, TOWN OF DELAVAN,
WALWORTH COUNTY, WISCONSIN.**

ORDERED BY: DAN FINKE CONSTRUCTION CO.
5870 HWY " 36"
BURLINGTON, WI. 53105

OWNER: DEBRA MEYER
C/O KAY WHITE
121 1/2 S. WISCONSIN ST.
ELKHORN, WI. 53121

LOT 1 C.S.M. # 528

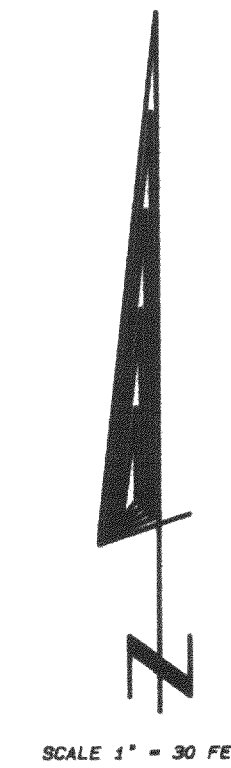
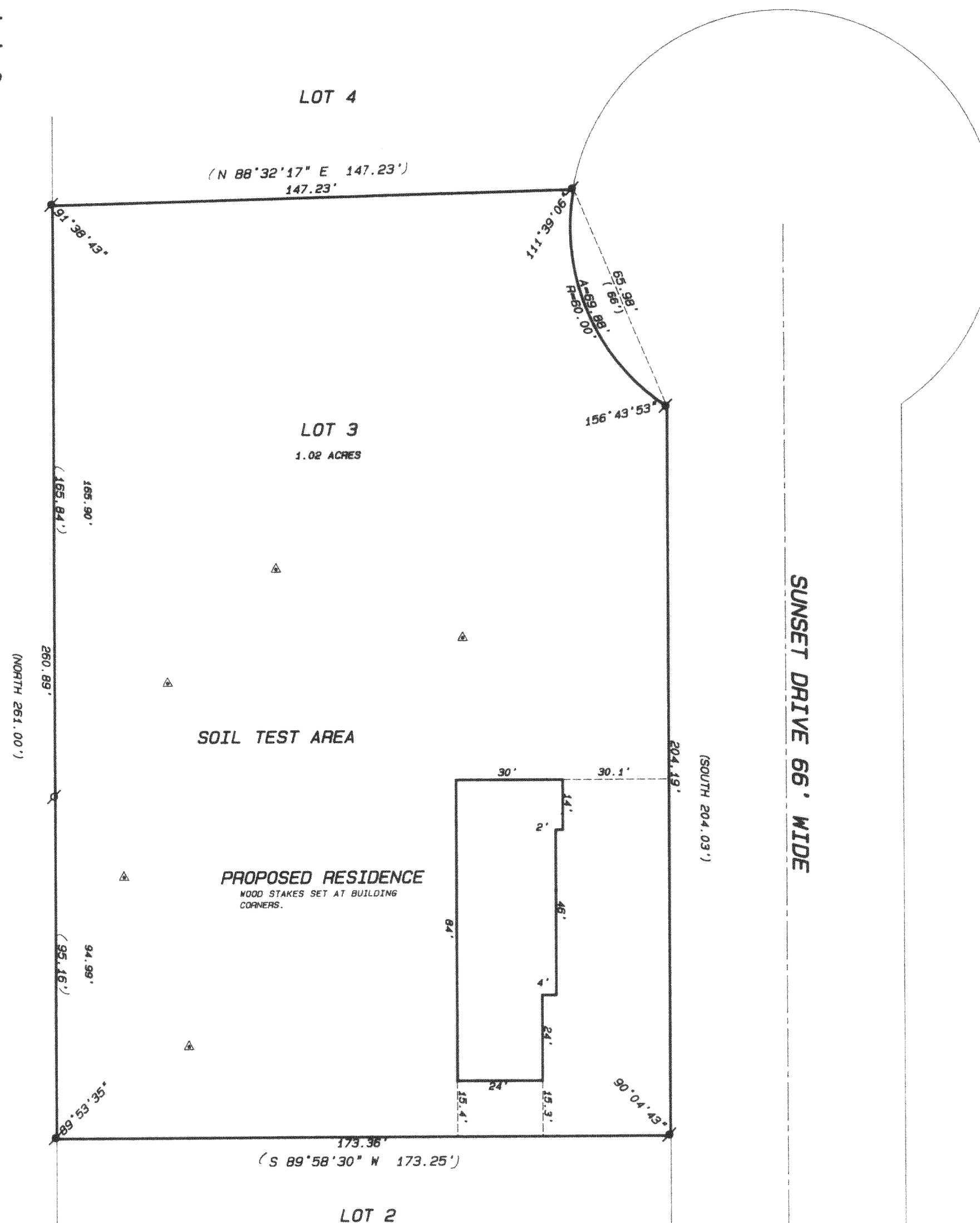

Legend

- ✕ FOUND IRON PIPE
- FOUND IRON ROD
- FOUND BRASS CAPPED MONUMENT
- ⊗ FOUND CONCRETE MONUMENT
- + CHISEL CUT IN CONCRETE
- SET IRON ROD, 24" LONG, WEIGHING 1.5 LBS./LINEAL FT., 3/8" DIA.
- SET IRON ROD, 30" LONG, WEIGHING 4.5 LBS./LINEAL FT., 1-11/16" DIA.
- (xx) RECORDED AS DIMENSION
- - - EXISTING FENCE

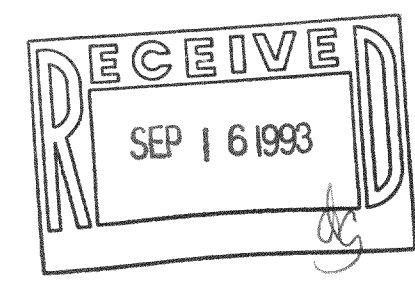

SCALE: 1" = 30 FEET

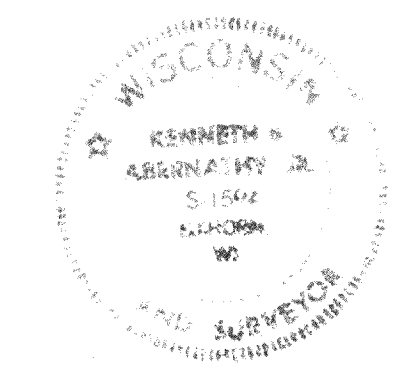

"I hereby certify that I have surveyed the above described property and that the above map is a true representation thereof and shows the size and location of the property, its exterior boundaries, the location of all visible structures and dimensions of all principal buildings thereon, boundary fences, apparent easements, roadways and visible encroachments, if any."
 "This survey is made for the use of the present owners of the property, and also those who purchase, mortgage, or guarantee the title thereto within one year from date hereof."

Kenneth B. Abernathy Jr.
 KENNETH B. ABERNATHY, JR.
 WISCONSIN REGISTERED LAND SURVEYOR,
 S-1594

Date: 7-13-93 Job No. 93.702