

# CONSTRUCTION SEQUENCE

- 1) SILT FENCING & BALE CHECKS INSTALLED
- 2) VEGETATION TO BE CLEARED
- 3) TOPSOIL STRIPPED
- 4) FOUNDATIONS DUG & POURED
- 5) WALLS BACKFILLED
- 6) SIDES TOPSOILED AND SEEDED WITH MULCH
- 7) FRAMING & HOME CONSTRUCTION COMPLETED
- 8) DRIVE AND LANDSCAPING COMPLETED

AREA TO BE RESTORED WITH TOPSOIL AS SOON AFTER FOUNDATION AND FRAMING AS POSSIBLE FOLLOWED WITH GRASS SEEDING AND MULCH.

NO LARGE TRIBUTARY DRAINAGE CROSSES THIS LOT, ONLY LOCALIZED LOT DRAINAGE.

AREA WITHIN SILT FENCING TO BE CLEARED OF UNDERBRUSH WITH ONLY NECESSARY LARGE TREES REMOVED.

NO WETLAND OR FLOODPLAIN EXISTS ON THIS LOT.

NOTE: All silt fencing and bale checks shall be maintained in a stable condition fully braced and staked to prevent movement by runoff until a dense turf is established over all disturbed ground surfaces. During or after every storm they shall be checked. Accumulations of silt topsoil and any other construction debris shall be routinely removed.

## BOUNDARY SURVEY SITE GRADING, DRAINAGE, & EROSION CONTROL PLAN

LOT 15 OF COUNTRY VIEW SUBDIVISION  
LOCATED IN THE SW 1/4 SEC. 23, T. 2 N., R. 16 E.,  
WALWORTH COUNTY, WIS.

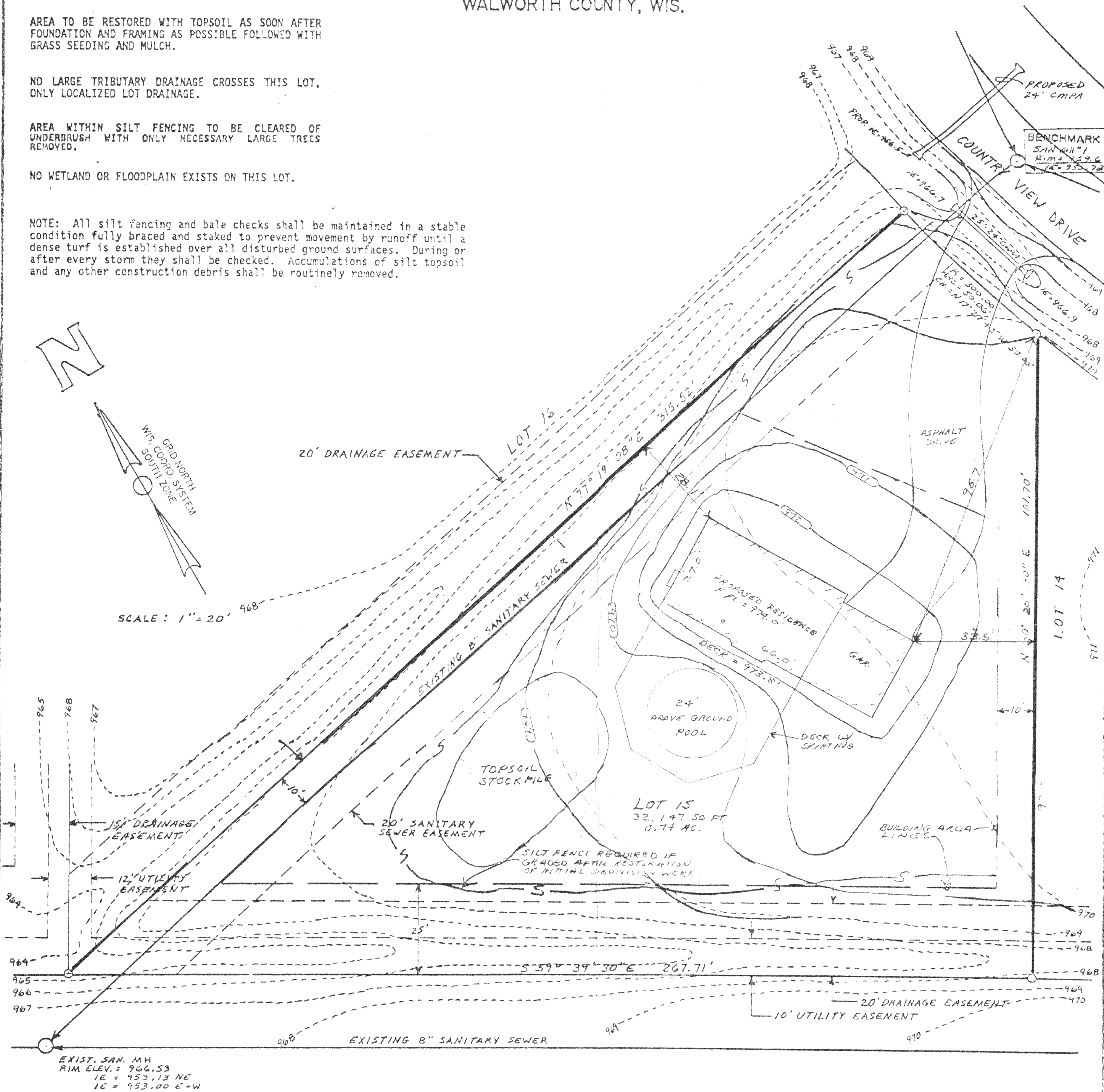

BOUNDARY SURVEY  
SITE GRADING, DRAINAGE, &  
EROSION CONTROL PLAN  
LOT 15 OF COUNTRY VIEW SUBDIVISION  
LOCATED IN THE SW 1/4 SEC. 23, T. 2 N., R. 16 E.,  
WALWORTH COUNTY, WIS.

WORK ORDERED BY:  
RICHARD YAKES  
2386 TOWN HALL ROAD  
DELAN, WI.

FARRIS, HANSEN & ASSOCIATES, INC.  
Engineering, Architecture, Surveying  
7 Ridgway Court P.O. Box 437  
ELKHORN, WISCONSIN 53121  
Office: (414) 723-2098  
Fax: (414) 723-5886

REVISIONS

NOTE: COPIES OF THIS MAP TO WHICH THE FOLLOWING CERTIFICATE WILL APPLY ARE BLUE LINE PRINTS SHOWING SURVEYOR'S ORIGINAL SEAL AND SIGNATURE IN BLACK INK. COPIES BY ANY OTHER MEANS MAY HAVE ALTERATIONS WHICH DO NOT REPRESENT THE SURVEYOR'S WORK PRODUCT.

I HEREBY CERTIFY THAT THIS PLAT OF SURVEY IS A TRUE AND ACCURATE REPRESENTATION OF THE BOUNDARY LINES OF THE SUBJECT PARCEL AND SHOWS THE LOCATION OF THE PROPOSED BUILDING AS STAKED ON THE PARCEL SHOWN HEREON, TO THE BEST OF MY PROFESSIONAL KNOWLEDGE AND BELIEF. THIS SURVEY IS MADE FOR THE USE OF THE PRESENT OWNERS OF THE PROPERTY, AND ALSO THOSE WHO PURCHASE, MORTGAGE, OR GUARANTEE THE TITLE THERETO WITHIN ONE YEAR FROM THE DATE HEREOF.

DATED: 07/21/93  
PETER S. GORDON RLS 2101  
REVISED 07/27/1993 CHANGE BDG. LOCATION

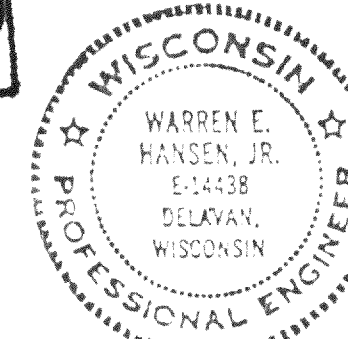
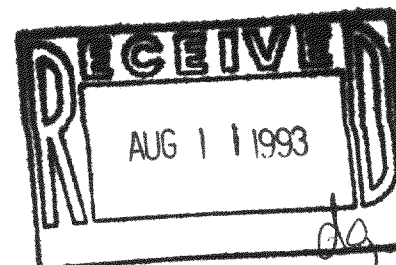
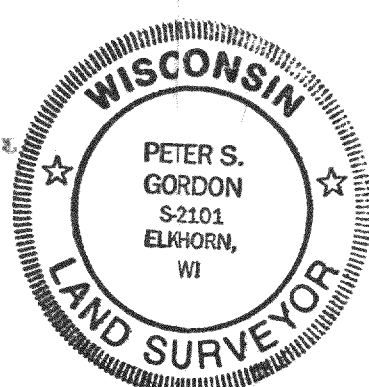

PROJECT NO  
3771.15  
DATE  
07/15/93  
SHEET NO.  
1 of 1

WORK ORDERED BY: RICHARD YAKES