

Plat of Survey

of

Lot 14 of Woodland Shores, a subdivision located in Sections 20 and 21
Town 2 North, Range 16 East, Town of Delavan, Walworth County, Wisconsin.

Surveyed for: Tom Mohr
2307 Cedar Point Road
Delavan, Wisconsin. 53115

Bearings referenced to
the Subdivision Plat.

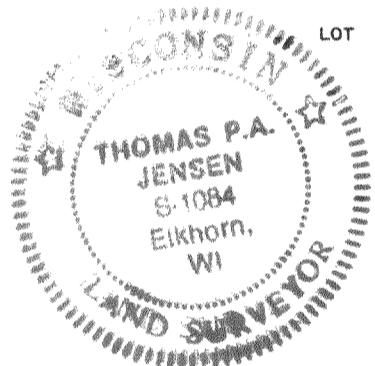
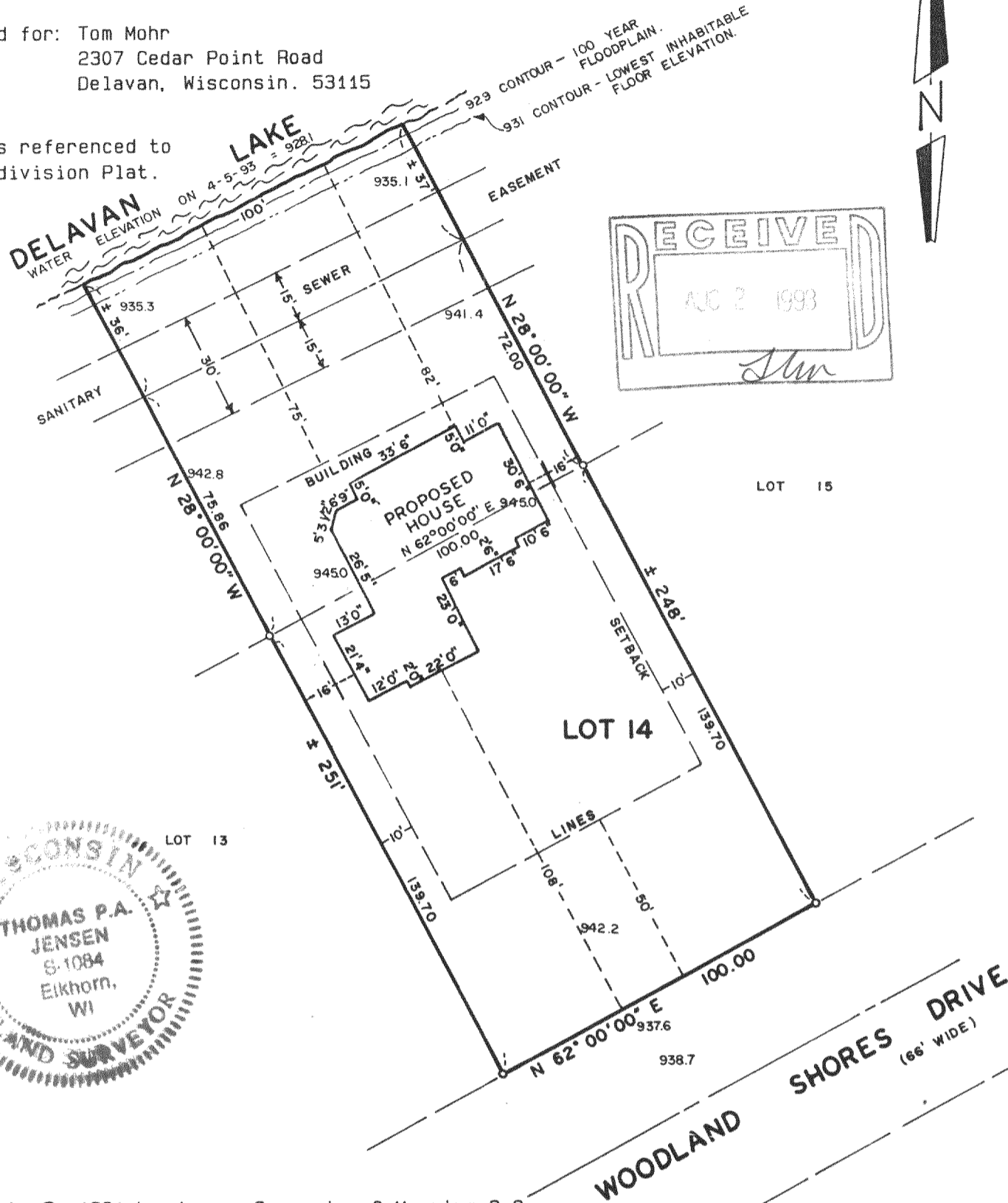

Copyright © 1993 by Jensen Surveying & Mapping S.C.

All rights reserved. No part of this survey plat may be reproduced or transmitted in any form by any means - graphic, electronic, or mechanical, including photocopying, tracing, or information storage and retrieval systems - without permission in writing from Thomas P.A. Jensen.

I, Thomas P.A. Jensen, Wisconsin Registered Land Surveyor, do hereby certify that this survey was performed by me, or under my direction, in full compliance with the owner's/agent's instructions and Chapter A-E 7 of the Wisconsin Administrative Code ' Minimum Standards For Property Surveys ', and that this map is an accurate representation thereof to the best of my knowledge and belief.

Note: This survey plat is not certified unless signed and sealed in red ink.

Thomas P.A. Jensen
Thomas P.A. Jensen R.L.S. 1084

Legend

- o - Found iron pipe
- (-) - Recorded as dimension

Jensen Surveying & Mapping S.C.

45 South Wisconsin Street P.O. Box 322
Elkhorn, Wisconsin. 53121.
(414) 723-3434

Mapping date: January 12, 1993.

Revisions: 2-22-93

3-17-93
4-5-93.

Sheet 1 of 1 Sheets

Job reference number:

1993.004

216-1836

Scale: 1 = 40'



FWLS-14