

PLAT OF SURVEY
-OF-

LOTS 237 and 238, LAKE DELAVAN HIGHLANDS, being a subdivision of the South 1/2 of the Southeast 1/4 of Section 31, Town 2 North, Range 16 East of the 4th Principal Meridian in the Town of Delavan, Walworth County, Wisconsin.

Proposed house was staked on actual corners with 5 foot control on the longest house line. The contractor will be responsible to field verify all stakes for location and dimension prior to construction. If any discrepancies should occur notify this office at once.

Survey For: American Dream Builders

I hereby certify that the existing foundation as shown on this plat of survey is located as shown thus (). Dated this 18th day of January, 1993.

Robert J. Wetzel
Robert J. Wetzel S-1778

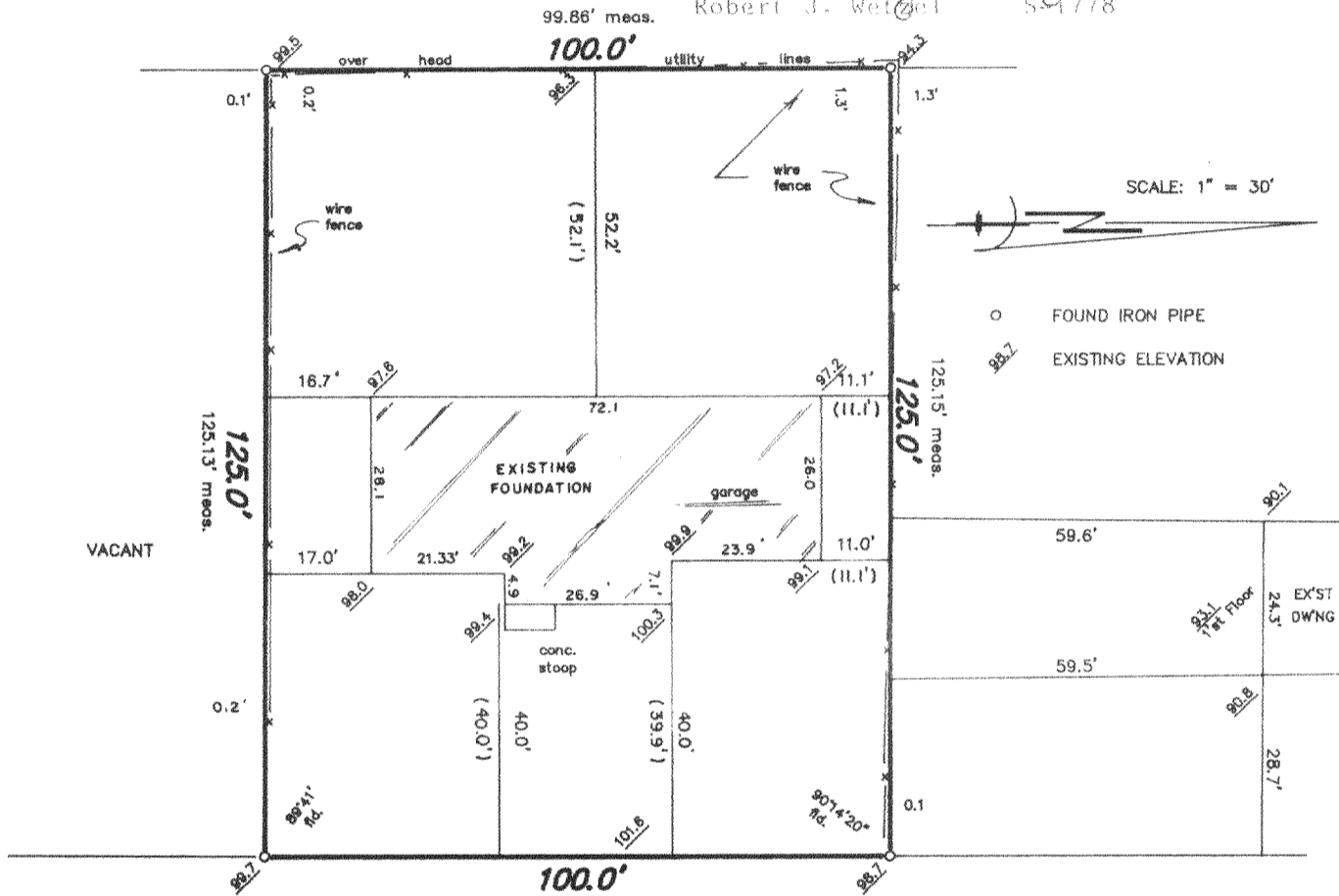

MULBERRY AVENUE
(30' WIDE)

BENCHMARK:
MANHOLE RIM
ASSUMED ELEVATION 100.0

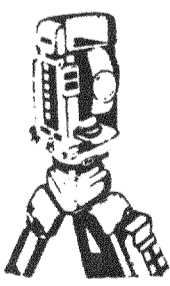
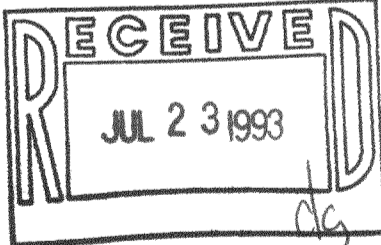

B.W. SURVEYING
Land Surveys
Mapping And Planning
35117 Academy Road
Burlington, Wisconsin 53105
(414) 534-4109

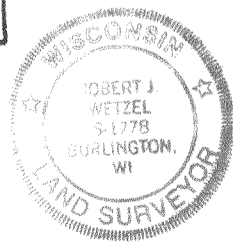

THIS IS NOT AN ORIGINAL PRINT
UNLESS THIS SEAL IS RED

Robert J. Wetzel
ROBERT J. WETZEL
REGISTERED LAND SURVEYOR - 1778

"I hereby certify that I have surveyed the above described property and that the above map is a true representation thereof and shows the size and location of the property, its exterior boundaries, the location of all visible structures and dimensions of all principal buildings thereon, boundary fences, apparent easements, roadways and encroachments, if any."

"This survey is made for the use of the present owners of the property, and those who purchase, mortgage, or guarantee the title thereto within one year from date hereof."

11/5/92
DATE

1072
JOB NUMBER

FLAD-177
FLAD-178

216-1829

PLAT OF SURVEY
-OF-

LOTS 237 and 238, LAKE DELAVAN HIGHLANDS, being a subdivision of the South 1/2 of the Southeast 1/4 of Section 31, Town 2 North, Range 16 East of the 4th Principal Meridian in the Town of Delavan, Walworth County, Wisconsin.

Proposed house was staked on actual corners with 5 foot control on the longest house line. The contractor will be responsible to field verify all stakes for location and dimension prior to construction. If any discrepancies should occur notify this office at once.

Survey For: American Dream Builders

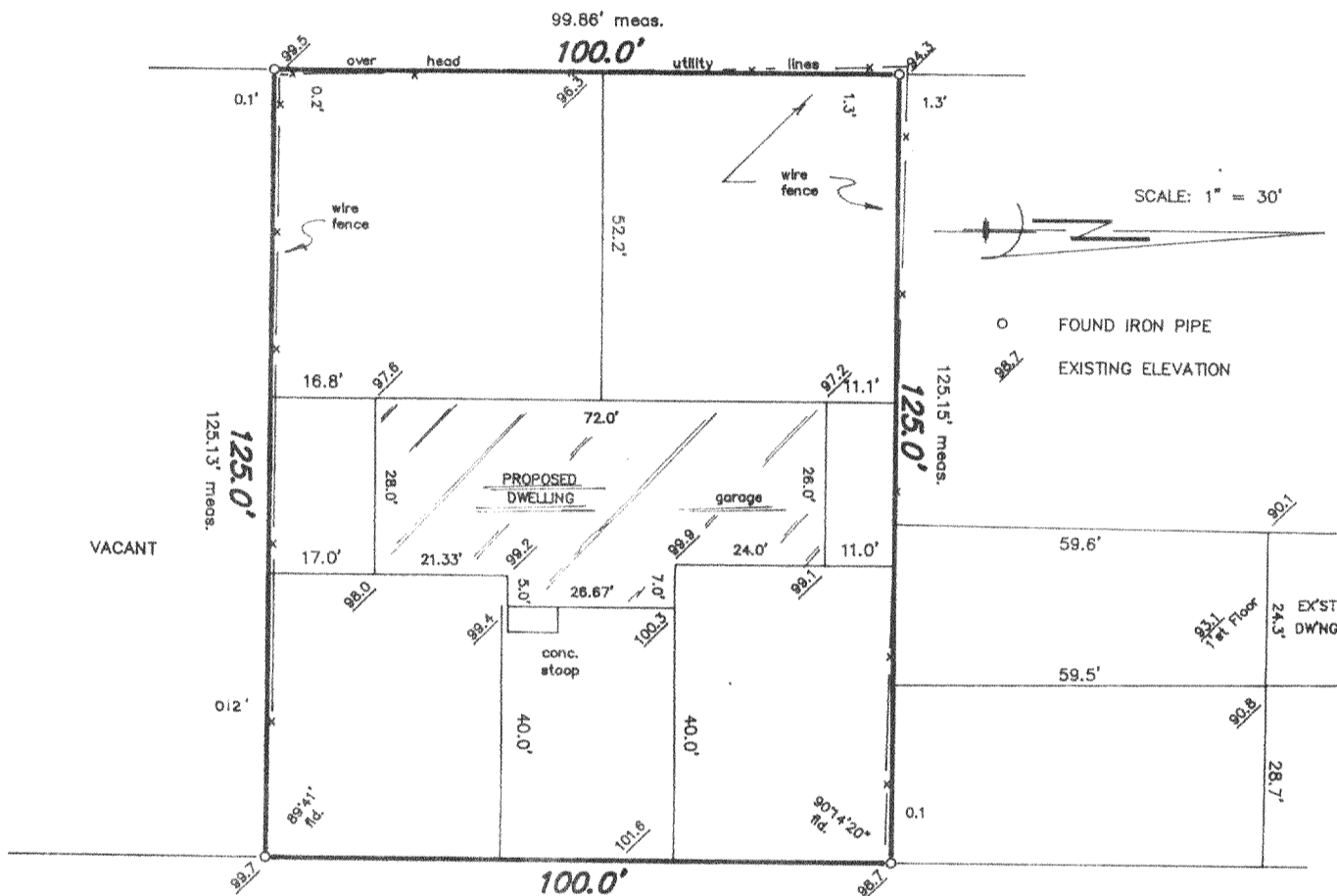

⊗ BENCHMARK:
MANHOLE RIM
ASSUMED ELEVATION 100.0

MULBERRY AVENUE

(30' WIDE)

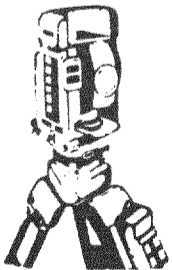
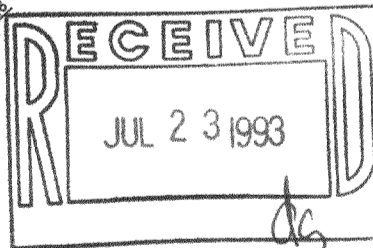

B.W. SURVEYING

Land Surveys
Mapping And Planning
35117 Academy Road
Burlington, Wisconsin 53105
(414) 534-4109

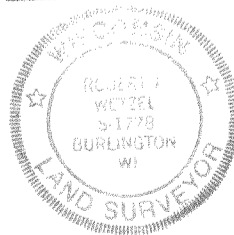

"I hereby certify that I have surveyed the above described property and that the above map is a true representation thereof and shows the size and location of the property, its exterior boundaries, the location of all visible structures and dimensions of all principal buildings thereon, boundary fences, apparent easements, roadways and encroachments, if any."

"This survey is made for the use of the present owners of the property, and those who purchase, mortgage, or guarantee the title thereto within one year from date hereof."

THIS IS NOT AN ORIGINAL PRINT
UNLESS THIS SEAL IS RED

Robert J. Wetzel
ROBERT J. WETZEL
REGISTERED LAND SURVEYOR - 1778

11/5/92
DATE

1072
JOB NUMBER