

**ABELL
SURVEYING & MAPPING
DELAVAN, WISCONSIN 53115
414-728-6737**

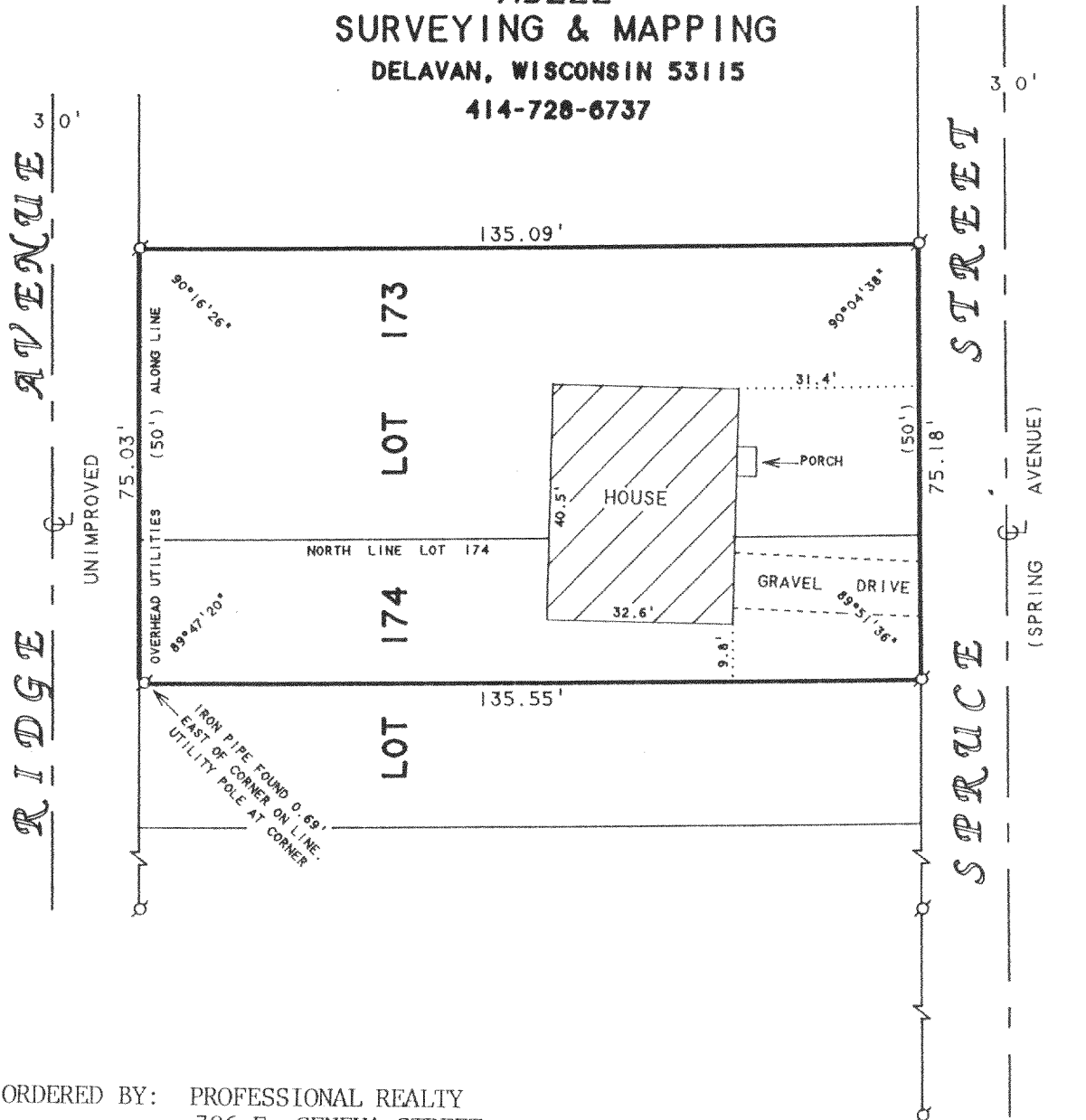

ORDERED BY: PROFESSIONAL REALTY
706 E. GENEVA STREET
DELAVAN, WI 53115

PLAT OF SURVEY OF

LOT 173 AND THE NORTH 1/2 OF LOT 174.
LAKE DELAVAN HIGHLANDS, LOCATED IN T2N.
R16E, WALWORTH COUNTY, WISCONSIN

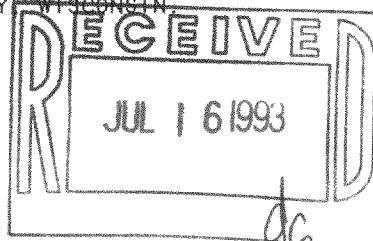

N



SCALE 1"=30'

LEGEND

⊙ -IRON PIPE FOUND
() -RECORDED AS

I HEREBY CERTIFY THAT I HAVE SURVEYED THE ABOVE DESCRIBED PROPERTY AND THAT THE ABOVE MAP IS A TRUE REPRESENTATION THEREOF AND SHOWS THE SIZE AND LOCATION OF THE PROPERTY, ITS EXTERIOR BOUNDARIES, THE LOCATION OF ALL VISIBLE STRUCTURES AND DIMENSIONS OF ALL PRINCIPAL BUILDINGS THEREON, BOUNDARY FENCES, APPARENT EASEMENTS, ROADWAYS AND VISIBLE ENCROACHMENTS, IF ANY, TO THE BEST OF MY KNOWLEDGE AND BELIEF.

THIS SURVEY IS MADE FOR THE USE OF THE PRESENT OWNERS OF THE PROPERTY, AND ALSO THOSE WHO PURCHASE, MORTGAGE, OR GUARANTEE THE TITLE THERETO WITHIN ONE (1) YEAR FROM DATE HEREON.

David F. Abell

DAVID F. ABELL
WISCONSIN REGISTERED LAND SURVEYOR, S-1596

June 29, 1993

DATE JOB NUMBER - 93124
NOTE: THIS IS NOT A CERTIFIED COPY UNLESS SEALED.

FLAD-136

216-1824