

ABELL
SURVEYING & MAPPING
DELAVER, WISCONSIN 53115
414-728-6737

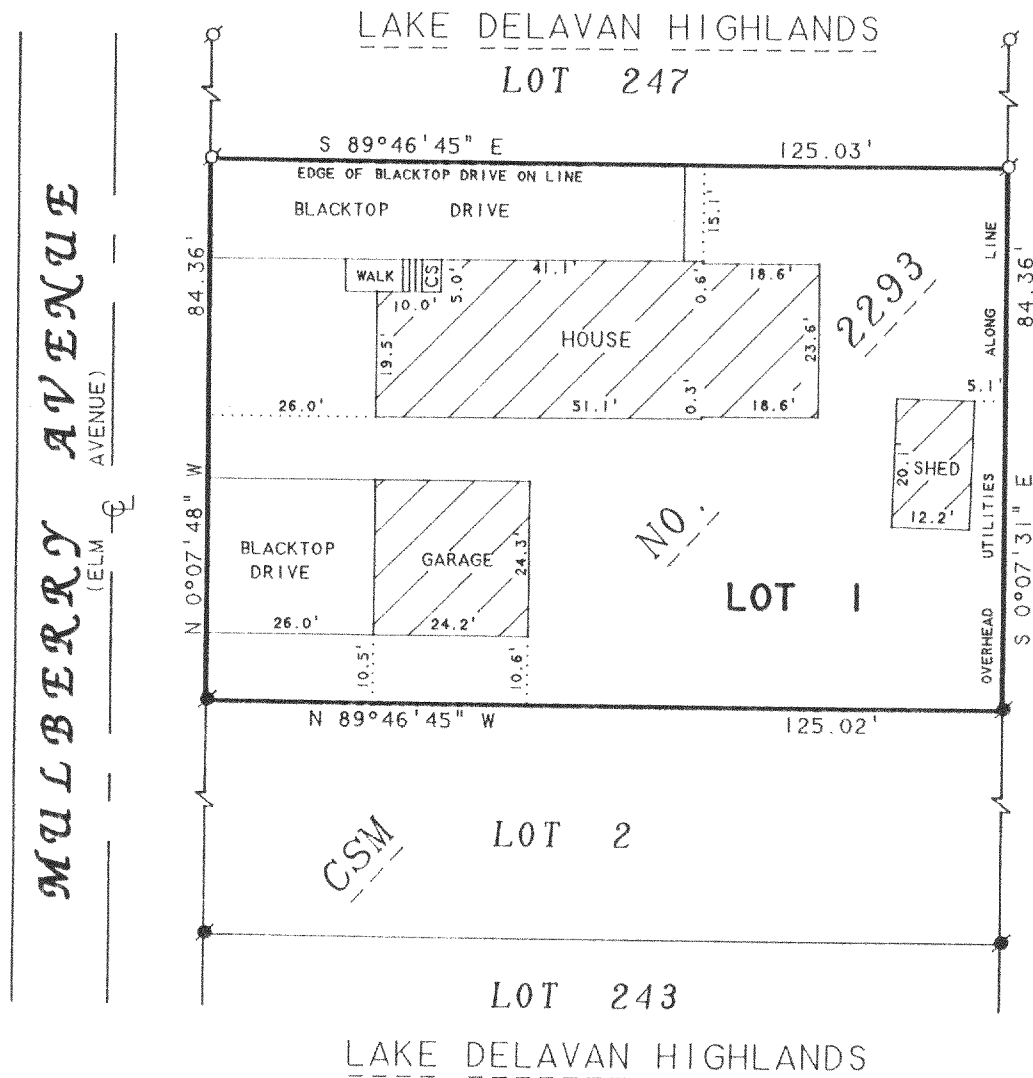

NOTE: BEARINGS ARE REFERENCED TO
CERTIFIED SURVEY MAP NO. 2293

PLAT OF SURVEY OF

ORDERED BY: REALTY WORLD-TAGGART
612 WILLIAMS STREET
LAKE GENEVA, WI 53147

LOT 1, CERTIFIED SURVEY MAP NO. 2293,
LOCATED IN THE SOUTHWEST 1/4 OF THE
SOUTHEAST 1/4 OF SECTION 31, T2N, R16E,
WALWORTH COUNTY, WISCONSIN.

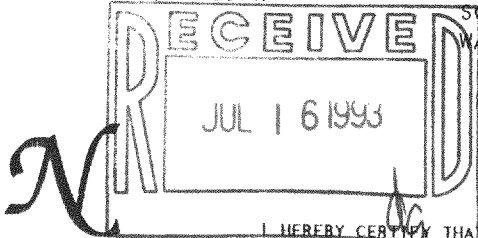

I HEREBY CERTIFY THAT I HAVE SURVEYED THE ABOVE DESCRIBED PROPERTY AND THAT THE ABOVE MAP IS A TRUE REPRESENTATION THEREOF AND SHOWS THE SIZE AND LOCATION OF THE PROPERTY, ITS EXTERIOR BOUNDARIES, THE LOCATION OF ALL VISIBLE STRUCTURES AND DIMENSIONS OF ALL PRINCIPAL BUILDINGS THEREON, BOUNDARY FENCES, APPARENT EASEMENTS, ROADWAYS AND VISIBLE ENCROACHMENTS, IF ANY, TO THE BEST OF MY KNOWLEDGE AND BELIEF.

THIS SURVEY IS MADE FOR THE USE OF THE PRESENT OWNERS OF THE PROPERTY, AND ALSO THOSE WHO PURCHASE, MORTGAGE, OR GUARANTEE THE TITLE HERETO WITHIN ONE (1) YEAR FROM DATE HEREON.

David F. Abell

DAVID F. ABELL
WISCONSIN REGISTERED LAND SURVEYOR, S-1596

June 9, 1993

DATE: June 9, 1993 JOB NUMBER - 93018
NOTE: THIS IS NOT A CERTIFIED COPY UNLESS SEALED.

SCALE 1"=30'
LEGEND
○ - IRON PIPE FOUND
● - IRON ROD FOUND
CS - CONCRETE STOOP

FA-2293-1

216-1820