

DUNHAM SURVEYING, S. C.
SURVEYING & SUBDIVIDING
DELAVAN, WISCONSIN 53115

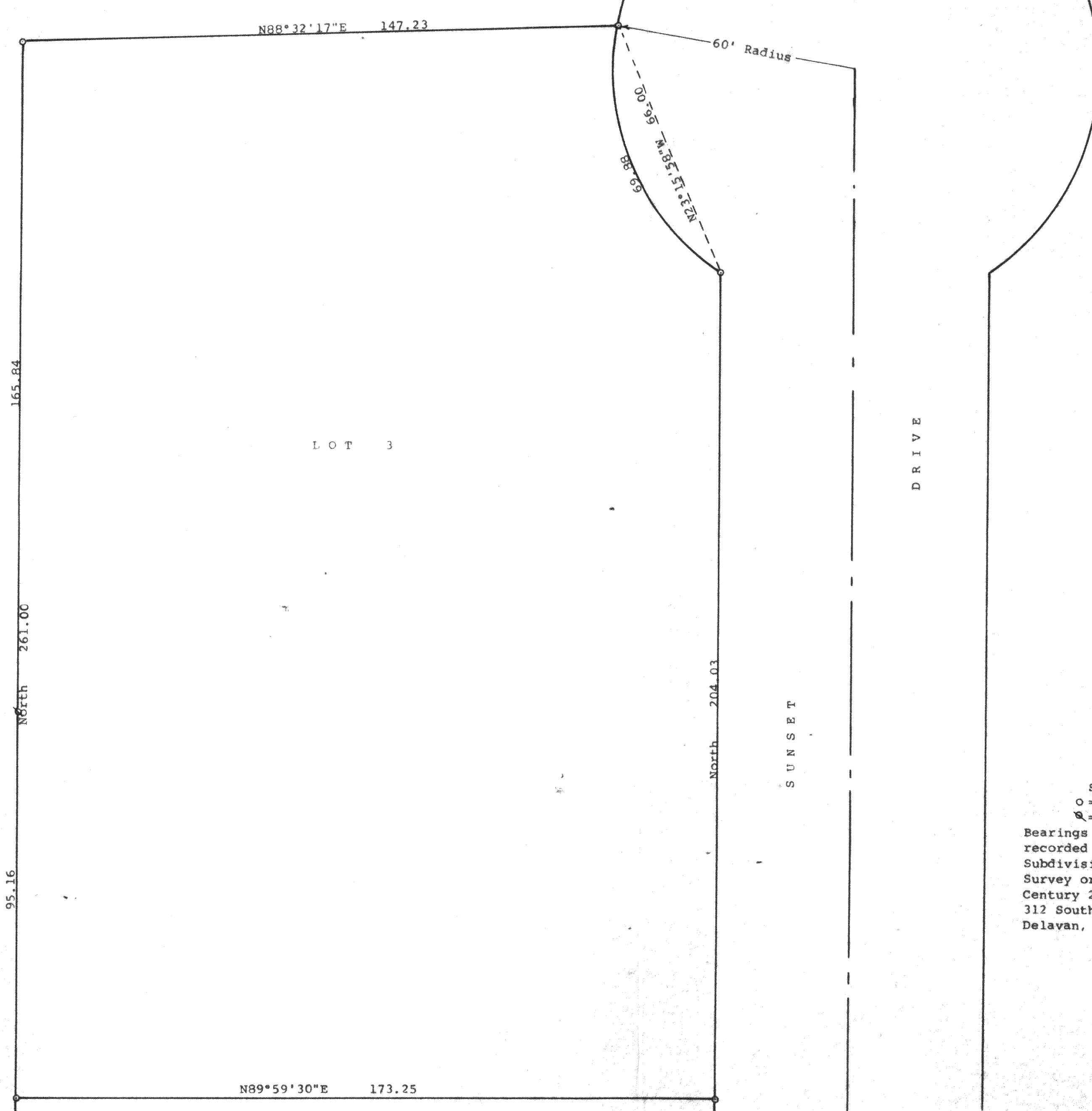

LOT 3

DRIVE

SUNSET

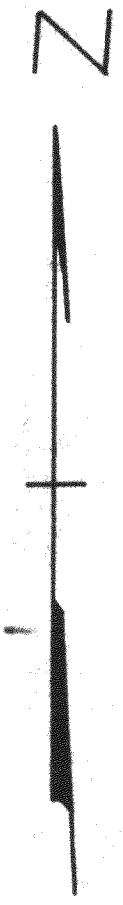

Scale - 1" = 20'
 ○ = Iron Rod Found
 ⊗ = 1" Iron Pipe Found
 Bearings shown are those on the recorded plat of Sunset Acres Subdivision
 Survey ordered by:
 Century 21, Skandia Realty
 312 South 7th Street
 Delavan, WI 53115

STATE OF WISCONSIN)
 COUNTY OF WALWORTH) SS
 I, George T. Dunham, Surveyor, certify that I have surveyed the property described as follows:
 Lot 3, Sunset Acres Subdivision located in the Northeast ¼ of Section 9, T 2 N, R 16 E, Walworth County, Wisconsin
 and that the plat shown hereon is a correct representation thereof and shows the size and location of the property, its exterior boundaries, the location of all visible structures and dimensions of all principal buildings thereon, boundary fences, apparent easements, roadways and visible encroachments, if any, and that I have surveyed the property hereon described, according to the official records, to the best of my knowledge and belief.
 April 29, 1993

George T. Dunham
 George T. Dunham, Surveyor

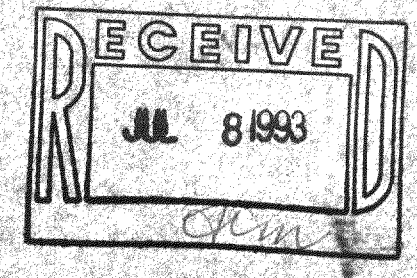
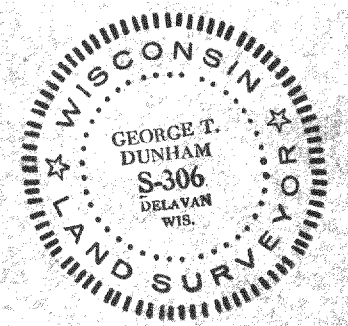

FSUA-3