

DUNHAM SURVEYING, S.C.  
SURVEYING & SUBDIVIDING  
DELAVER, WISCONSIN 53115

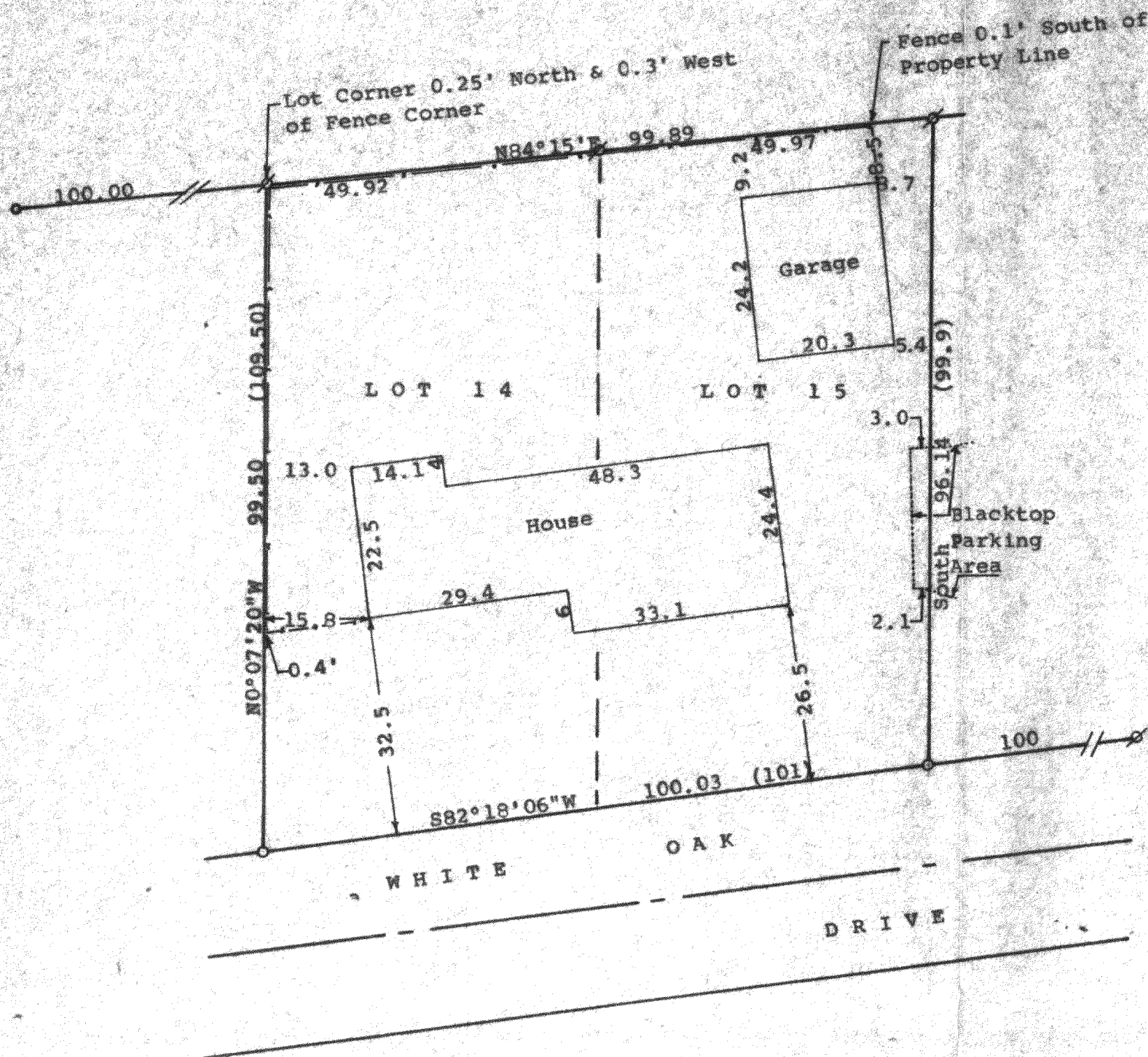

Scale - 1" = 20'  
O = 1" Iron Pipe Found  
Ø = 3/4" Iron Pipe Found  
--- = Fence Line  
Bearings referenced to the east line of Lot 15 with the assumed bearing of South  
Survey ordered by:  
Century 21, Skandia Realty  
312 South 7th Street  
Delavan, WI 53115  
(0.00) = recorded distance

STATE OF WISCONSIN)  
COUNTY OF WALWORTH)

I, George T. Dunham, Surveyor, certify that I have surveyed the property described as follows:

Lots 14 & 15 in Block 7 of Inlet Oaks Subdivision No. 4, located in Section 15, T 2 N, R 16 E, Walworth County, Wisconsin, and that the plat shown hereon is a correct representation thereof and shows the size and location of the property, its exterior boundaries, the location of all visible structures and dimensions of all principal buildings thereon, boundary fences, apparent easements, roadways and visible encroachments if any, and that I have surveyed the property hereon described, according to the official records, to the best of my knowledge and belief.

August 14, 1991

Updated and recertified to this  
26th day of April, 1993

*George T. Dunham*  
George T. Dunham, Surveyor

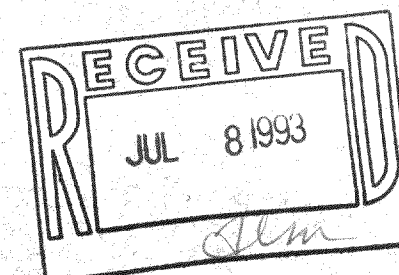
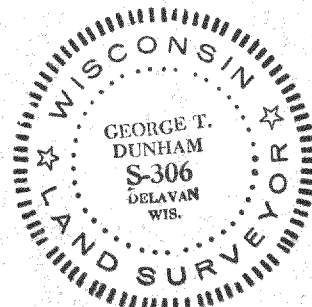

FIN4-60

216-1809