

DUNHAM SURVEYING, S.C.
SURVEYING & SUBDIVIDING
DELAVER, WISCONSIN 53115

N

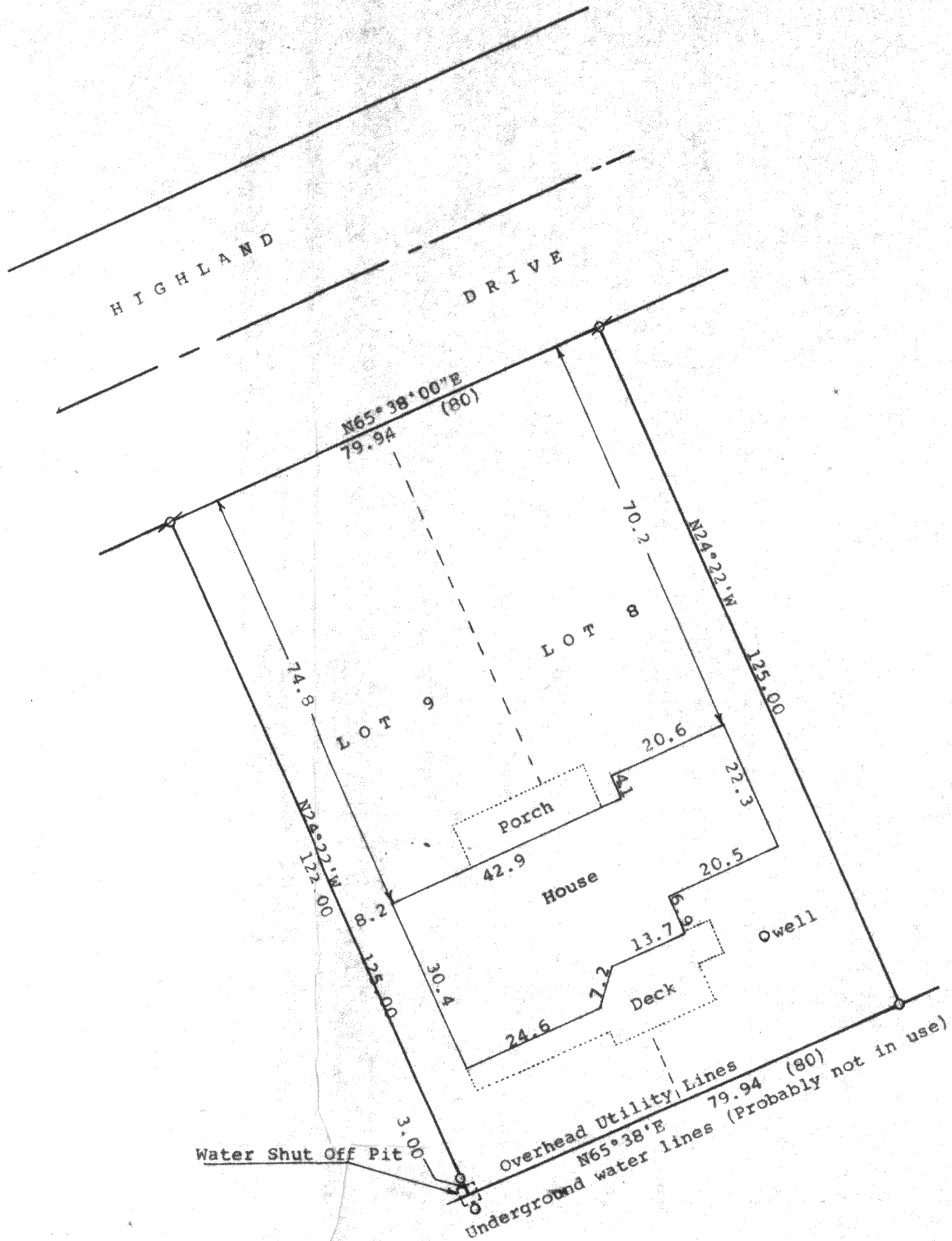

Scale - 1" = 20'

Ø = 3/4" Iron Pipe Found

O = 1" Iron Pipe Found

Bearings referenced to the southeasterly line of
Highland Drive with the assumed bearing of N65°38'E

Survey ordered by: Century 21, Skandia Realty

312 South 7th Street

Delavan, WI 53115

(0.00) = recorded distance

STATE OF WISCONSIN) SS
COUNTY OF WALWORTH)

I, George T. Dunham, Surveyor, certify that I have surveyed the
property described as follows:

Lots 8 and 9 in Block 19, Delavan Lake View Crest, a subdivision
located in the North 1/2 of Section 31, T 2 N, R 16 E, Walworth
County, Wisconsin.

and that the plat shown hereon is a correct representation thereof and shows
the size and location of the property, its exterior boundaries, the location
of all visible structures and dimensions of all principal buildings thereon,
boundary fences, apparent easements, roadways and visible encroachments, if
any, and that I have surveyed the property hereon described, according to the
official records, to the best of my knowledge and belief.

April 9, 1993

George T. Dunham
George T. Dunham, Surveyor

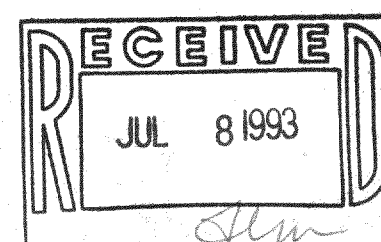
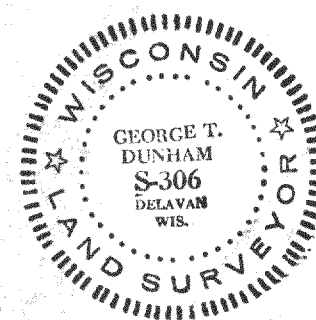

FDLV - 176

216-1808