

DUNHAM SURVEYING, S. C.
 SURVEYING & SUBDIVIDING
 DELAVAN, WISCONSIN 53115

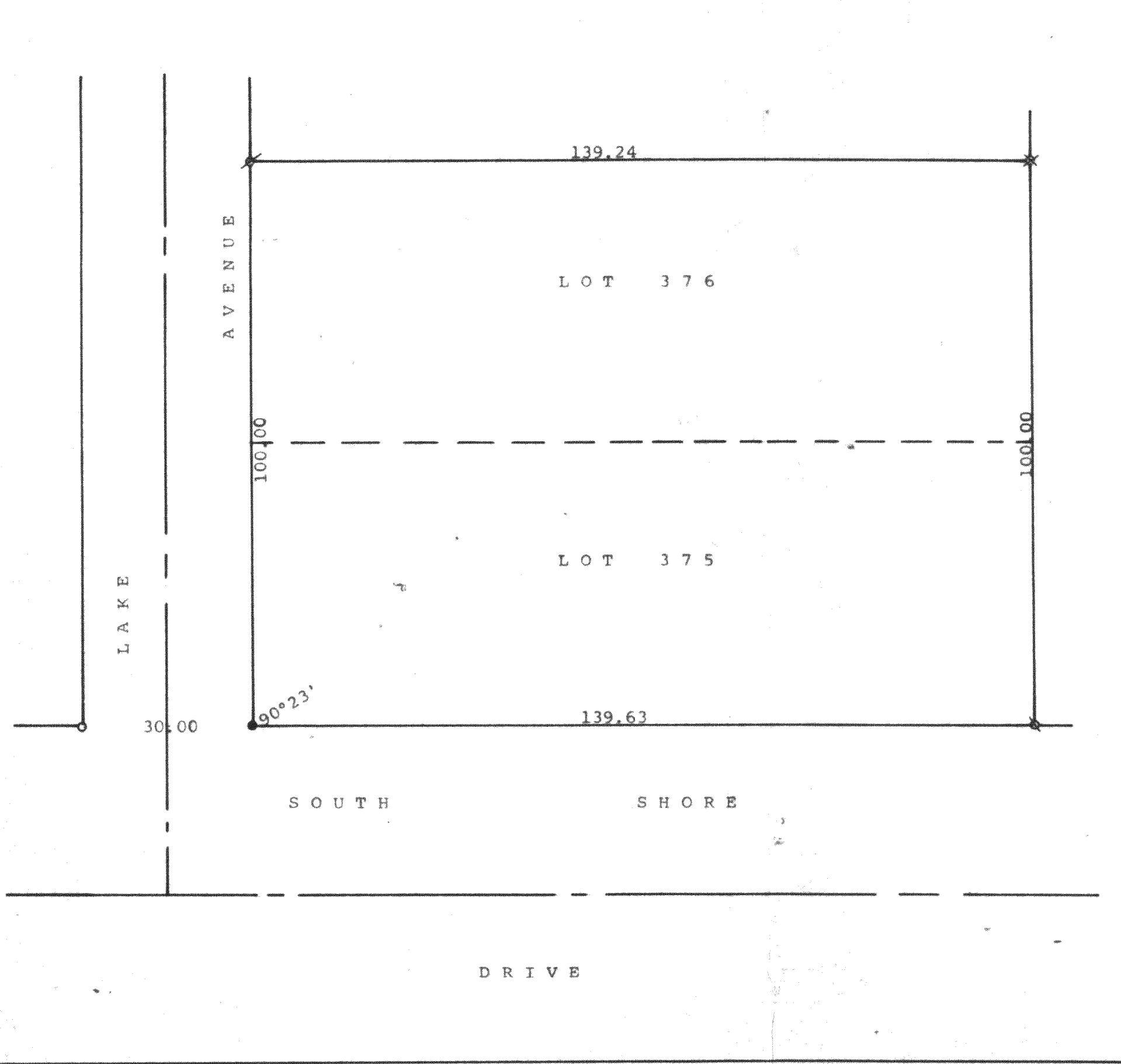

Scale - 1" = 20'
 ◊ = 1 1/4" Iron Pipe Found crooked and reset
 ✕ = 3/4" Iron Pipe Found crooked and reset
 ○ = 3/4" Iron Pipe Found
 ∅ = 1 1/4" Iron Pipe Found
 ● = 3/4" I.P. found rusted off. Reset with 3/4" X 24" Iron Pipe
 Survey ordered by: Riemer Law Office
 601 East Walworth Avenue
 Delavan, WI 53115

STATE OF WISCONSIN) SS
 COUNTY OF WALWORTH)

I, George T. Dunham, Surveyor, certify that I have surveyed the property described as follows:

Lots 375 and 376 in Lake Delavan Highlands, a subdivision located in the Southeast 1/4 of Section 31, T 2 N, R 16 E, Walworth County, Wisconsin.

and that the plat shown hereon is a correct representation thereof and shows the size and location of the property, its exterior boundaries, the location of all visible structures and dimensions of all principal buildings thereon, boundary fences, apparent easements, roadways and visible encroachments, if any, and that I have surveyed the property hereon described, according to the official records, to the best of my knowledge and belief.

June 24, 1993

George T. Dunham
 George T. Dunham, Surveyor

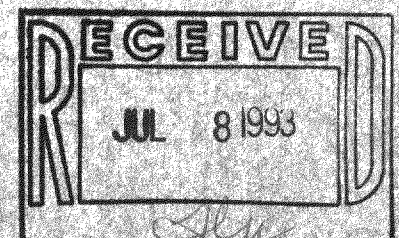
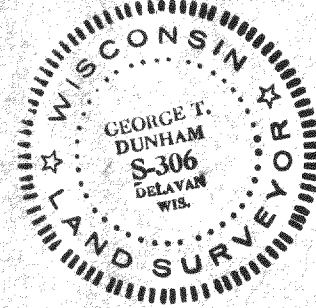

FLAD-283
 FLAD-284