

DUNHAM SURVEYING, S.C.
 SURVEYING & SUBDIVIDING
 DELAVAN, WISCONSIN 53115

STATE OF WISCONSIN)
 COUNTY OF WALWORTH) SS

I, George T. Dunham, Surveyor, certify that I have surveyed the property described as follows:

The East 1/2 of Lot 1 in Sidon, a subdivision located in Fractional Section 28, T 2 N, R 16 E, Walworth County, WI, subject to easements of record and that the plat shown hereon is a correct representation thereof and shows the size and location of the property, its exterior boundaries, the location of all visible structures and dimensions of all principal buildings thereon, boundary fences, apparent easements, roadways and visible encroachments, if any, and that I have surveyed the property hereon described, according to the official records, to the best of my knowledge and belief.

March 15, 1993

George T. Dunham
 George T. Dunham, Surveyor

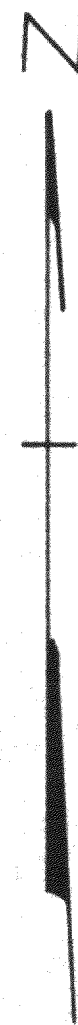
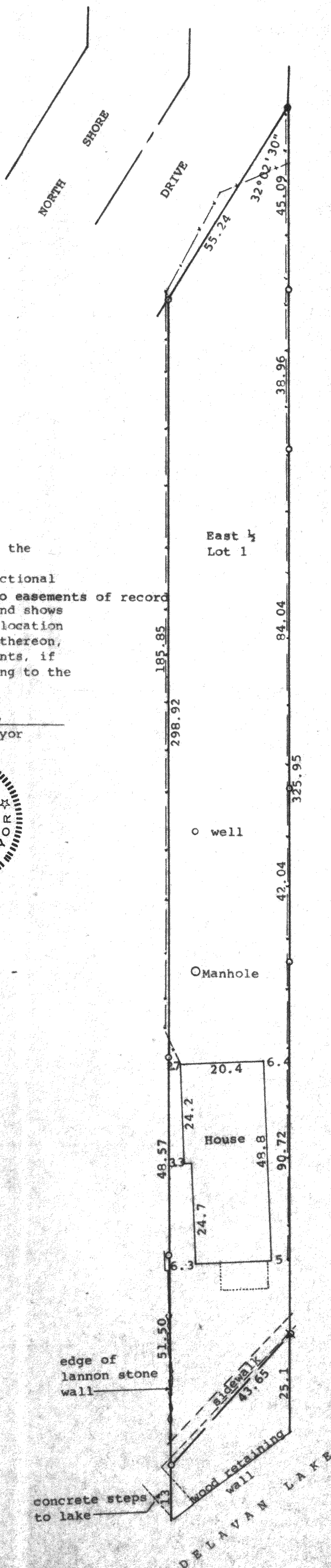
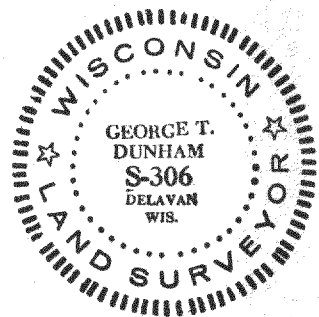

Scale - 1" = 20'
 O = Iron Pipe Found
 ⊕ = 3/4" X 24" Iron Pipe Set
 ● = Concrete Monument Found
 --- = Fence Line
 Survey ordered by:
 Century 21, Skandia Realty
 312 South 7th Street
 Delavan, WI 53115

