

PLAT OF SURVEY

THE EASTERLY 15.00 FEET OF LOT 2 AND
THE WESTERLY 24.00 FEET OF LOT 3 OF
BLOCK "M" OF DELAVAN LAKE ASSEMBLY
GROUNDS LOCATED IN SECTION 21, TOWN
2 NORTH, RANGE 16 EAST, WALWORTH
COUNTY, WISCONSIN.

OWNERS: JOHN AND DOROTHY McDERMOTT
812 W. 56th ST.
HINSDALE, ILL. 60521

NOTE

THE PROPOSED RESIDENCE WILL BE LOCATED IN THE SAME FOOTPRINT AS THE EXISTING RESIDENCE AND EXTEND APPROXIMATELY 4 FEET FURTHER AT THE REAR.

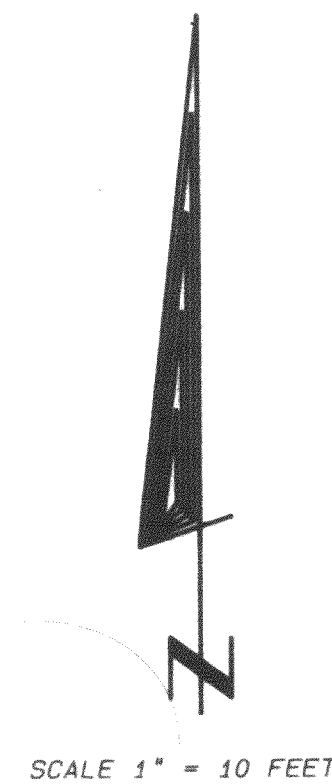
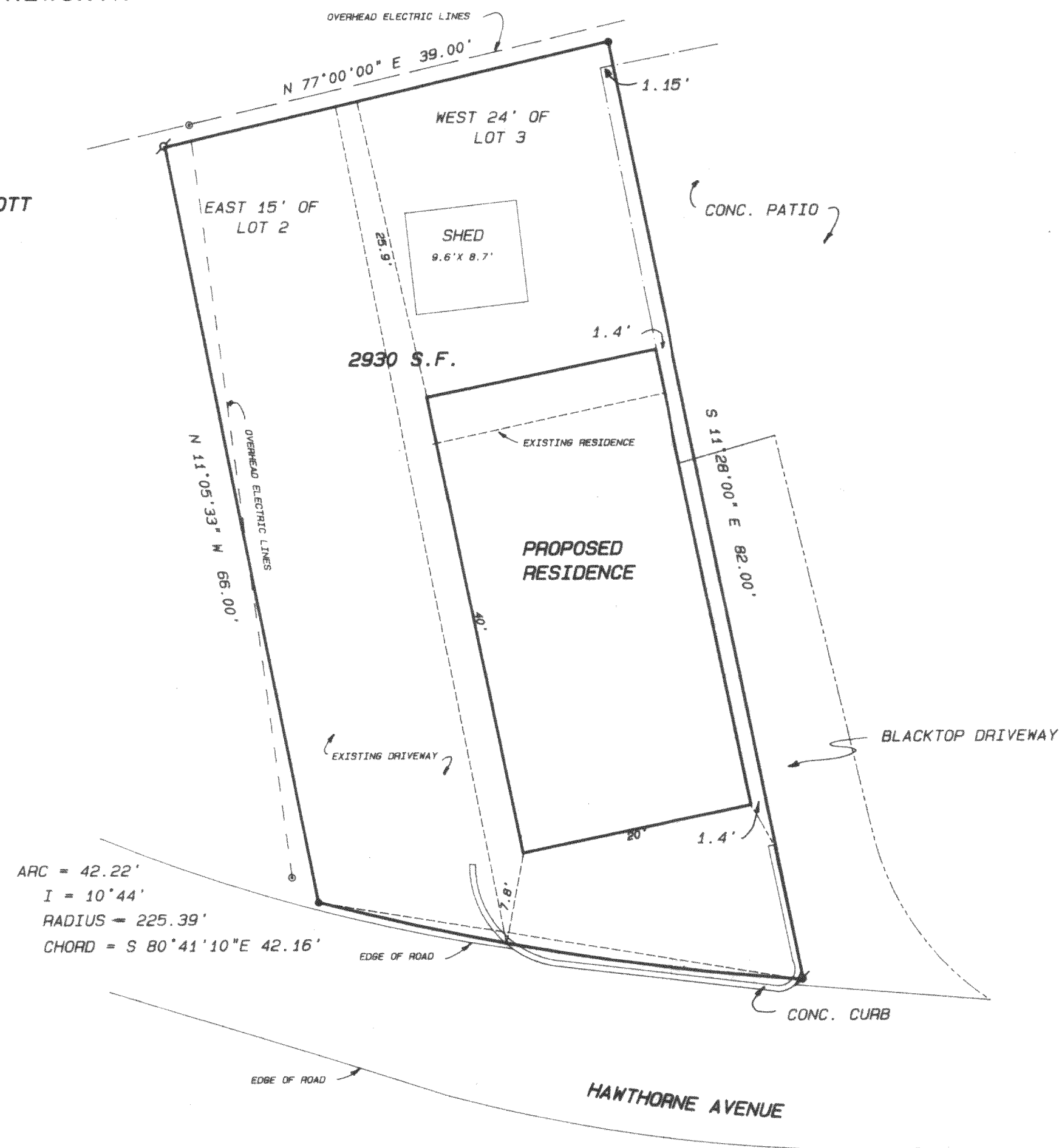

Legend

- ⚙ FOUND IRON PIPE
 ⚙ FOUND IRON ROD
 🏗 FOUND BRASS CAPPED MONUMENT
 ⚙ FOUND CONCRETE MONUMENT
 + CHISEL CUT IN CONCRETE
 ● SET IRON ROD, 24" LONG, WEIGHING
 1.5 LBS./LINEAL FT., 3/4" DIA.
 ● SET IRON ROD, 30" LONG, WEIGHING
 4.5 LBS./LINEAL FT., 1-11/16" DIA.
 (x x)
 — x — x —
 EXISTING FENCE

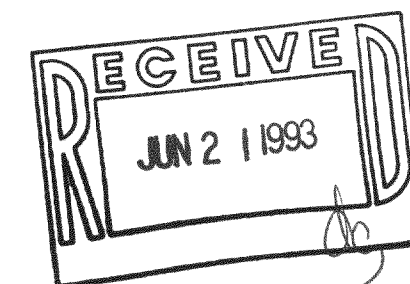

SCALE: 1" = 10 FEET

"I hereby certify that I have surveyed the above described property and that the above map is a true representation thereof and shows the size and location of the property, its exterior boundaries, the location of all visible structures and dimensions of all principal buildings thereon, boundary fences, apparent easements, roadways and visible encroachments, if any."

"This survey is made for the use of the present owners of the property, and also those who purchase, mortgage, or guarantee the title thereto within one year from date hereof."

Kenneth B. Anthony.

KENNETH B. ABERNATHY, JR.
WISCONSIN REGISTERED LAND SURVEYOR,
S-1594

Date: 3/10/93 Job No. 93.302