

**ABELL  
SURVEYING & MAPPING  
DELAVAN, WISCONSIN 53115  
414-728-6737**

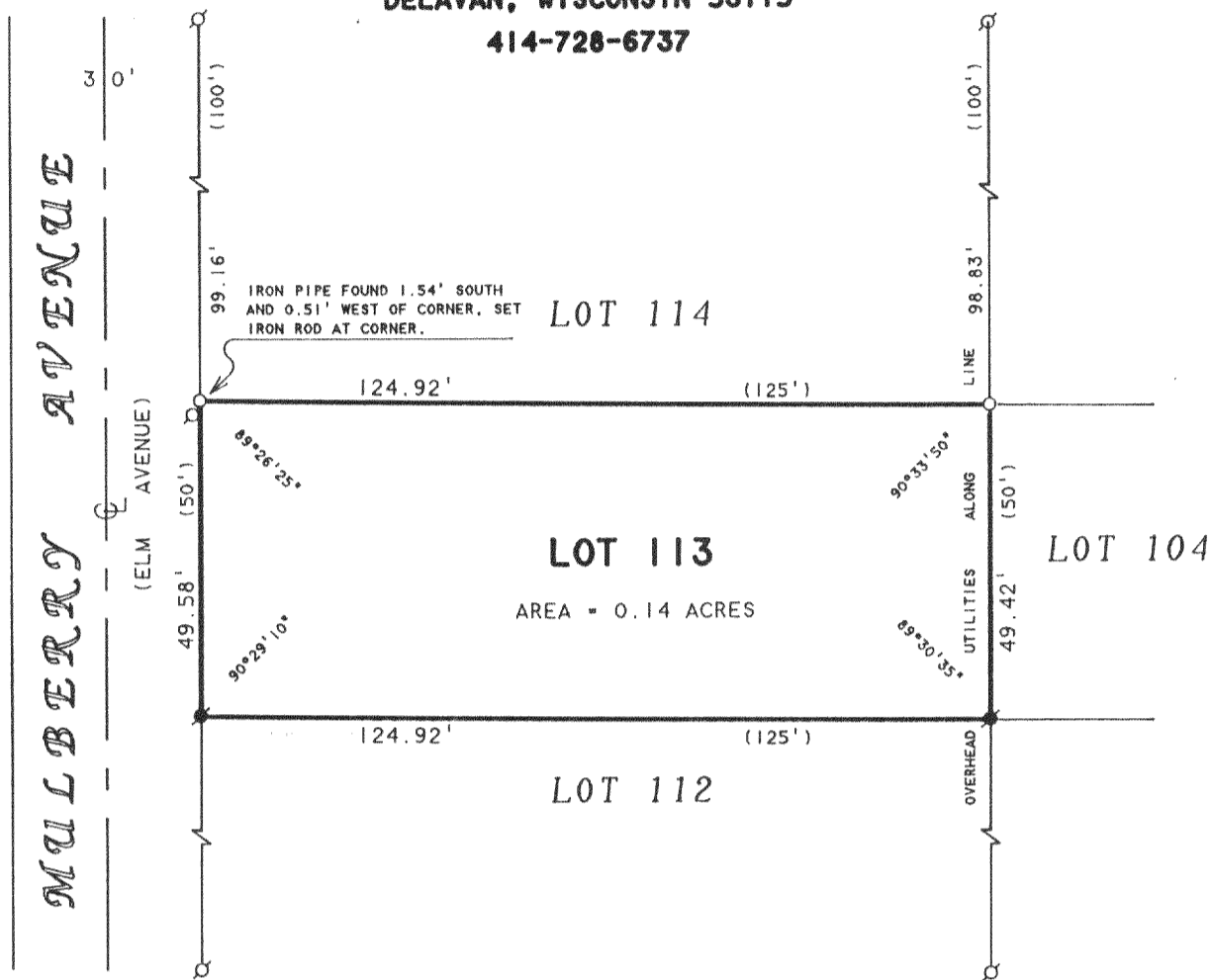

SCALE 1"=20'

**LEGEND**

- ⊙ - IRON PIPE FOUND
- - IRON ROD FOUND
- - IRON ROD SET
- ( ) - RECORDED AS

**PLAT OF SURVEY OF**

LOT 113, LAKE DELAVAN HIGHLANDS, LOCATED  
IN T2N, R16E, WALWORTH COUNTY, WISCONSIN.

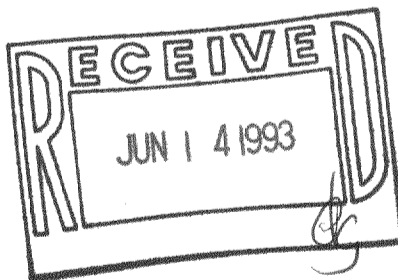

ORDERED BY: RANDALL LEECE  
P.O. BOX 318  
ELKHORN, WI 53121

I HEREBY CERTIFY THAT I HAVE SURVEYED THE ABOVE DESCRIBED PROPERTY AND THAT THE ABOVE MAP IS A TRUE REPRESENTATION THEREOF AND SHOWS THE SIZE AND LOCATION OF THE PROPERTY, ITS EXTERIOR BOUNDARIES, THE LOCATION OF ALL VISIBLE STRUCTURES AND DIMENSIONS OF ALL PRINCIPAL BUILDINGS THEREON, BOUNDARY FENCES, APPARENT EASEMENTS, ROADWAYS AND VISIBLE ENCROACHMENTS, IF ANY, TO THE BEST OF MY KNOWLEDGE AND BELIEF.

THIS SURVEY IS MADE FOR THE USE OF THE PRESENT OWNERS OF THE PROPERTY, AND ALSO THOSE WHO PURCHASE, MORTGAGE, OR GUARANTEE THE TITLE THERETO WITHIN ONE (1) YEAR FROM DATE HEREON.

*David F. Abell*

DAVID F. ABELL  
WISCONSIN REGISTERED LAND SURVEYOR, S-1596

*March 29, 1993*

DATE: \_\_\_\_\_ JOB NUMBER - 93028  
NOTE: THIS IS NOT A CERTIFIED COPY UNLESS SEALED.

FLAD-93

216-1790