

ABELL  
SURVEYING & MAPPING  
DELAVER, WISCONSIN 53115  
414-728-6737

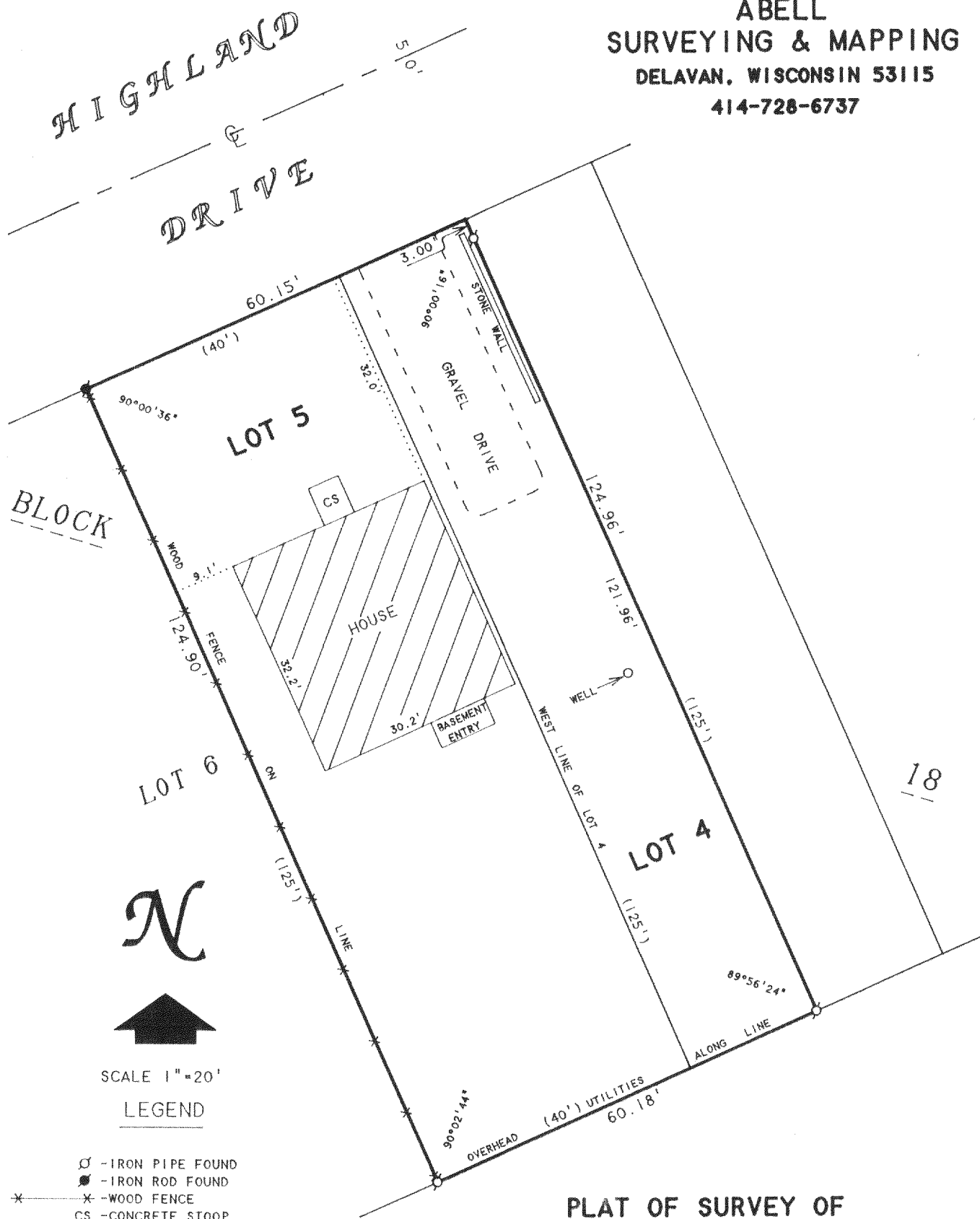

### PLAT OF SURVEY OF

WEST 1/2 LOT 4 AND LOT 5, BLOCK 18,  
DELAVER LAKE VIEW CREST, LOCATED IN  
T2N, R16E, WALWORTH COUNTY, WISCONSIN.

ORDERED BY: CRAIG AMES  
1041 N. CARLYLE LANE  
ARLINGTON HEIGHTS, IL 60004

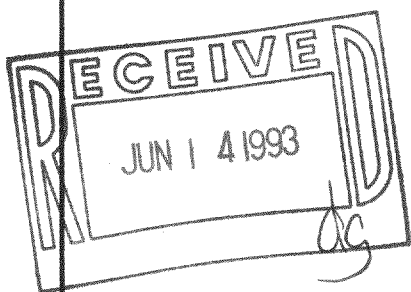

I, DAVID F. ABELL, DO HEREBY CERTIFY THAT I HAVE SURVEYED THE PROPERTY HEREON DESCRIBED ACCORDING TO THE OFFICIAL RECORDS AND THAT THE PLAT HEREON IS A CORRECT REPRESENTATION OF THE PROPERTY LINES TO THE BEST OF MY KNOWLEDGE AND BELIEF.

*David F. Abell*

DAVID F. ABELL  
WISCONSIN REGISTERED LAND SURVEYOR, S-1596

*May 13, 1993*

DATE: May 13, 1993 JOB NUMBER - 93068  
NOTE: THIS IS NOT A CERTIFIED COPY UNLESS SEALED.

FDLV-149

216-1788