

WALWORTH COUNTY
SURVEYING & MAPPING
727 HENRY STREET
LAKE GENEVA, WISCONSIN
414-248-0505

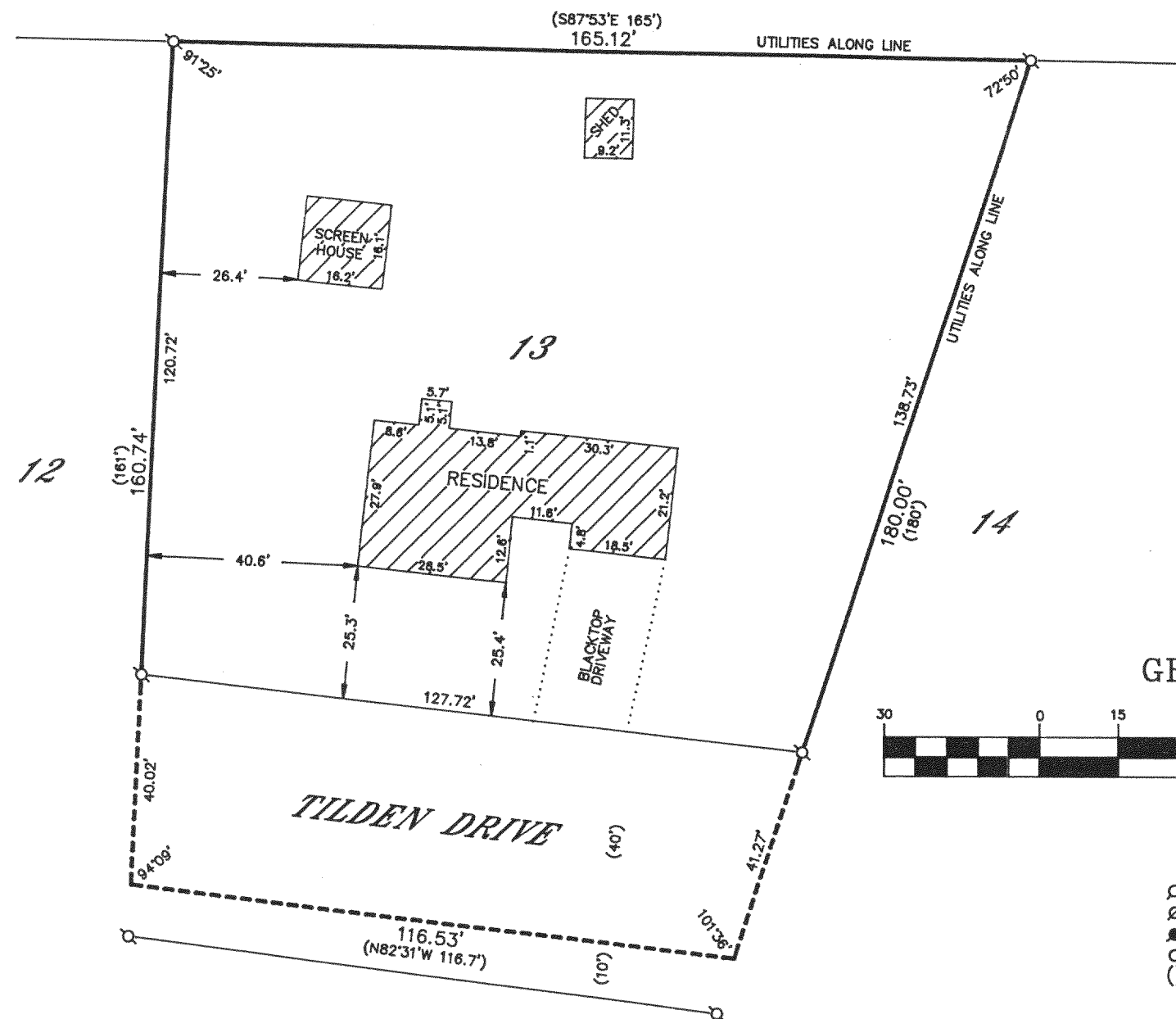

PLAT OF SURVEY OF
LOT 13 OF DELAVAN COUNTRY CLUB SUBDIVISION,
LOCATED IN SECTION 27, T 2 N, R 16 E, WALWORTH
COUNTY, WISCONSIN.

ORDERED BY: GEORGE KACHINSKI
145 FRANKLIN STREET
DELAVAN, WISCONSIN
53115

GRAPHIC SCALE



(IN FEET)
1 inch = 30 ft.

Ø—IRON PIPE FOUND
Ø—IRON ROD FOUND
●—CONCRETE MONUMENT FOUND
○—IRON PIPE PLACED
()—RECORDED AS

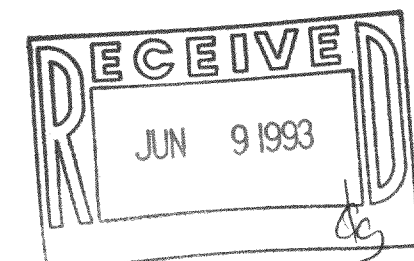

I HEREBY CERTIFY THAT I HAVE SURVEYED THE ABOVE DESCRIBED
PROPERTY AND THAT THE ABOVE MAP IS A TRUE REPRESENTATION
THEREOF AND SHOWS THE SIZE AND LOCATION OF THE PROPERTY,
ITS EXTERIOR BOUNDARIES, THE LOCATION OF ALL VISIBLE STRUCTURES
AND DIMENSIONS OF ALL PRINCIPAL BUILDINGS THEREON, BOUNDARY
FENCES, APPARENT EASEMENTS, ROADWAYS AND VISIBLE ENCROACH-
MENTS, IF ANY, TO THE BEST OF MY KNOWLEDGE AND BELIEF.

THIS SURVEY IS MADE FOR THE USE OF THE PRESENT OWNERS OF
THE PROPERTY AND ALSO THOSE WHO PURCHASE, MORTGAGE OR
QUARANTEE THE TITLE THERETO WITHIN ONE (1) YEAR FROM DATE
HEREOF.

Robert M. Baerenwald
ROBERT M. BAERENWALD
WISCONSIN REGISTERED LAND SURVEYOR, S-1508

May 6, 1993
DATE JOB NO. 3819

NOTE: THIS IS NOT A CERTIFIED COPY UNLESS SEALED.

FDCC-9A

216-1785