

**ABELL  
SURVEYING & MAPPING**  
DELAVAN, WISCONSIN 53115  
414-728-6737

LOT 8

BLOCK

TERRACE

DELAVAN

LAKE

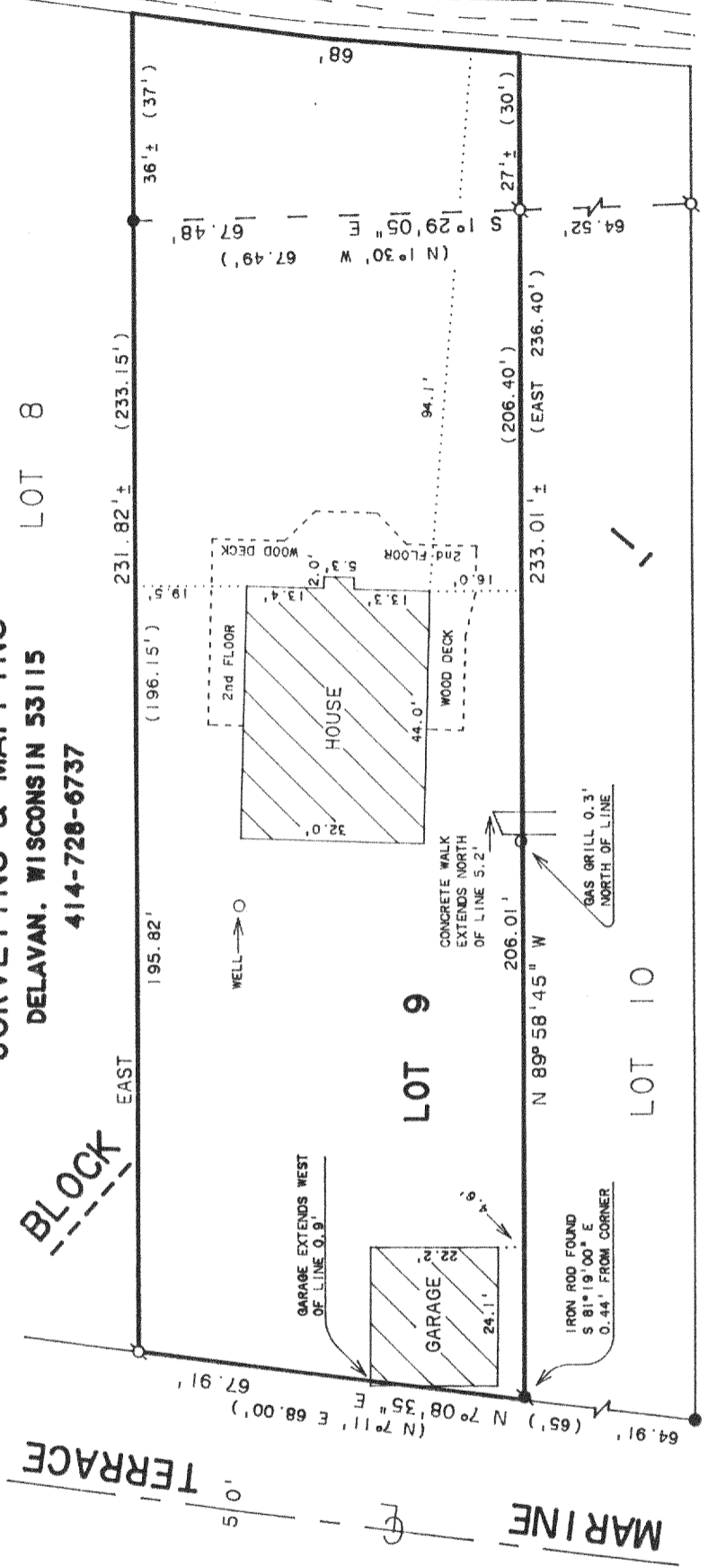

LOT 9

LOT 10

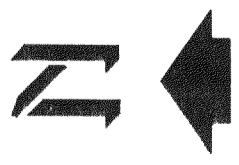

SCALE 1" = 30'

**LEGEND**

- - IRON PIPE FOUND
- - IRON ROD FOUND
- - CONCRETE MONUMENT FOUND
- ( ) - RECORDED AS FOUND

NOTE: BEARINGS ARE REFERENCED TO THE RECORDED SUBDIVISION PLAT.

ORDERED BY: RAY MUELLER  
c/o LOUIS R. MULLER  
7238 W. GREENLEAF AVE.  
CHICAGO, IL. 60631

**PLAT OF SURVEY OF**  
LOT 9, BLOCK 1, WOODLAWN BAY COMMUNITY, LOCATED  
IN T2N, R16E, WALWORTH COUNTY, WISCONSIN.

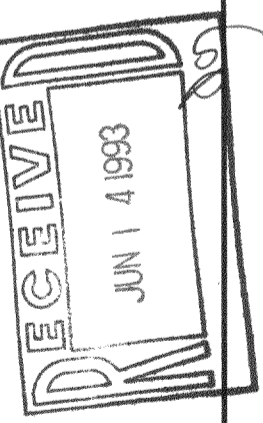

*David F. Abell*

DAVID F. ABELL  
WISCONSIN REGISTERED LAND SURVEYOR. S-1596

November 17, 1992

DATE: November 17, 1992  
JOB NUMBER - 91253  
NOTE: THIS IS NOT A CERTIFIED COPY UNLESS SEALED.

REVISED DATE MAY 12, 1993

Fwd-9

216-1782