

Arthur Zorn

**LOCATION:**

**LEGAL DESCRIPTION:** Lot 33 in FIRST ADDITION TO LAKEWOOD ESTATES, being a subdivision located in the Southwest 1/4 of Section 21, Town 2 North, Range 16 East, in the Town of Delavan, Walworth County, Wisconsin.

Survey No. 974-S

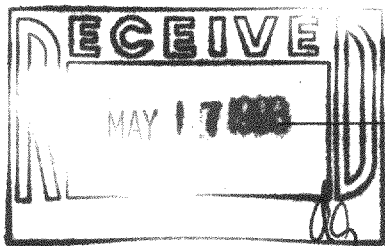
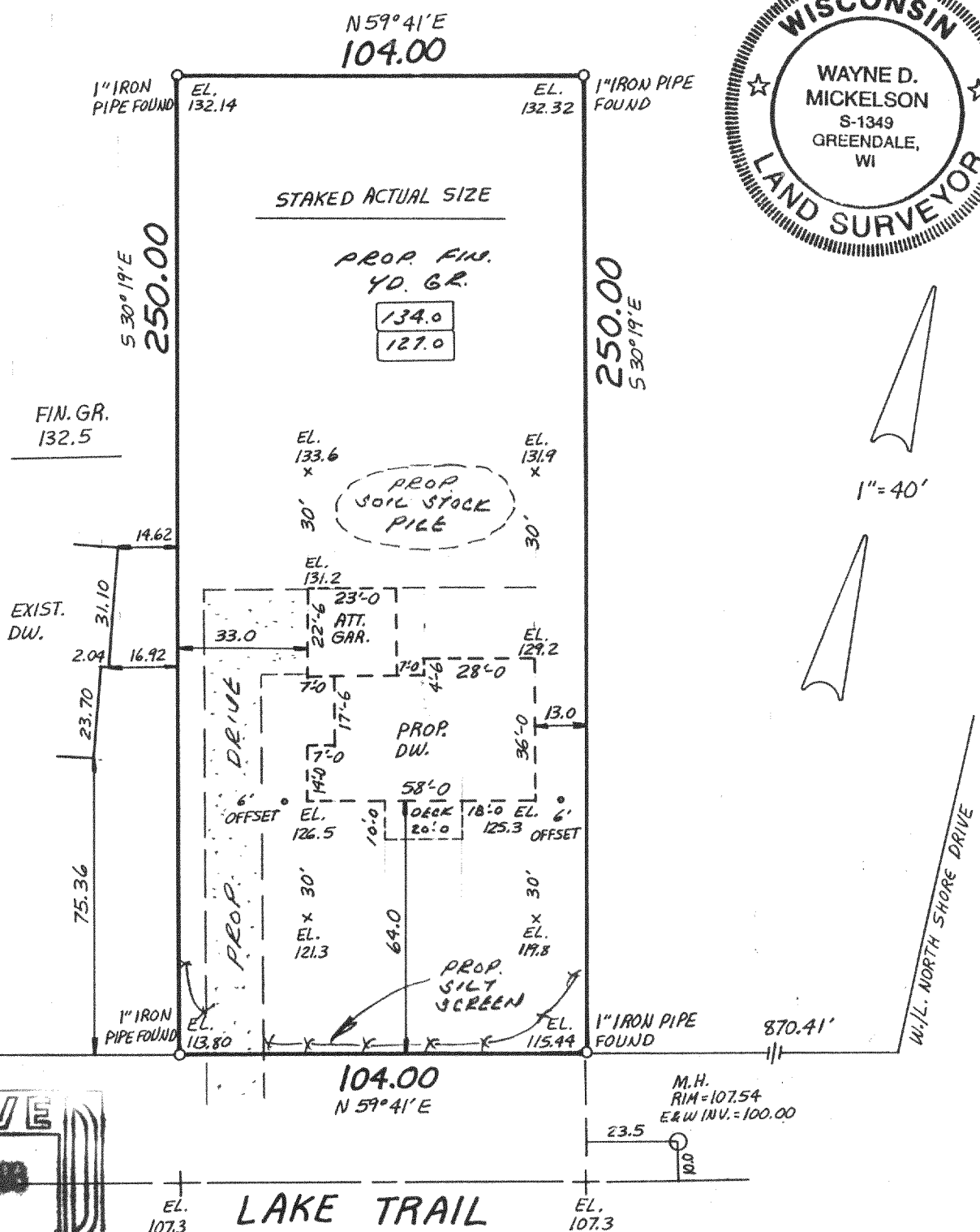

## REGISTERED LAND SURVEYORS

PH. 529-5380 FAX 529-9787

THIS SURVEY IS MADE FOR THE EXCLUSIVE USE OF THE PRESENT OWNERS OF THE PROPERTY, AND ALSO THOSE WHO PURCHASE, MORTGAGE, OR GUARANTEE THE TITLE THERETO WITHIN ONE (1) YEAR FROM DATE HEREOF

SIGNED Wayne D. Nicholson

**Wayne D. Mickelson**  
Registered Land Surveyor S-1349

216-1766

FLEA-13