

KOLB LAND CONSULTING, INC.

LAND SURVEYING • SUBDIVIDING • LAND PLANNING

929 WILLIAMS STREET

LAKE GENEVA, WISCONSIN 53147

414 248-3697

ORDERED BY: DOUG SPECK

23W354 WOODCREST CT. WEST
NAPERVILLE, IL. 60540

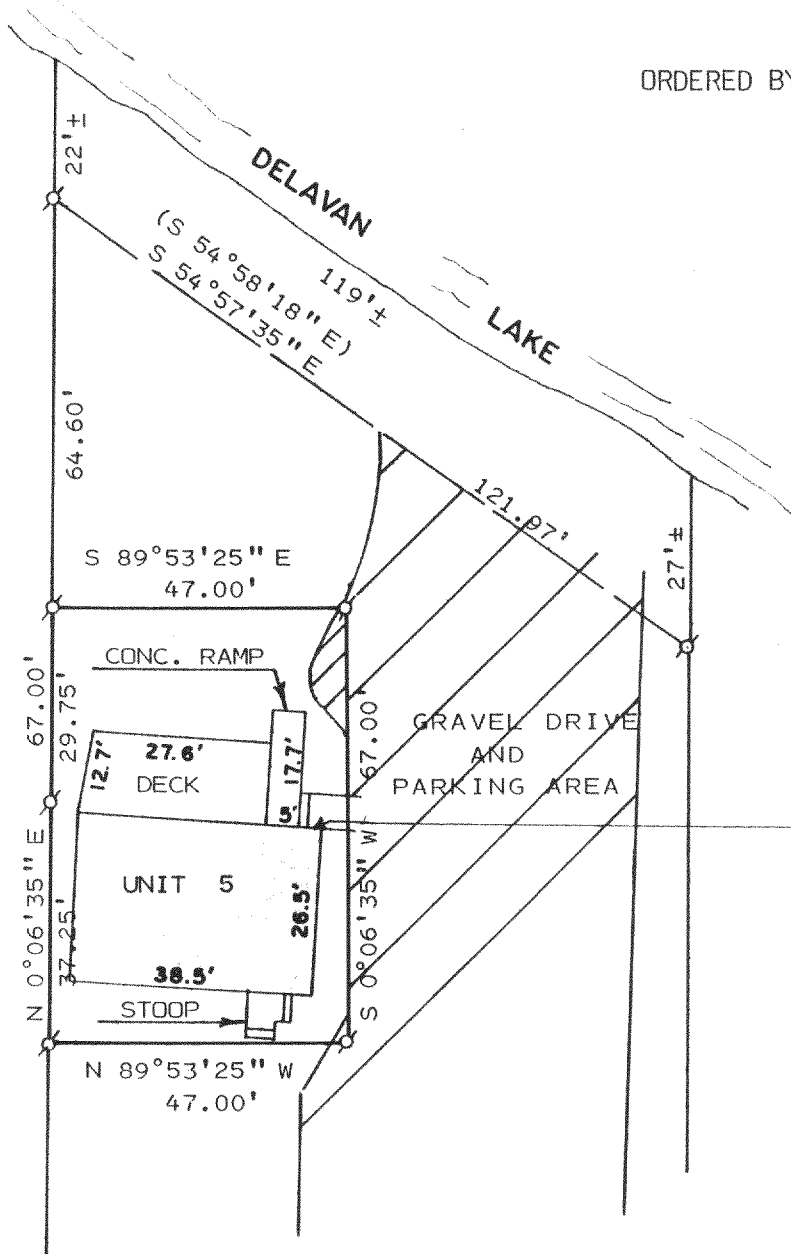

FLOOD ZONE ELEVATION
929.00'

FIRST FLOOR ELEVATION
933.00'

NOTE: FIRST FLOOR ELEVATION 4.00' ABOVE FLOOD ZONE.

PLAT OF SURVEY OF

UNIT 5 OF SUNSET CONDOMINIUM, LOCATED IN THE
SOUTHWEST 1/4 OF SECTION 32, T2N, R16E, TOWN
OF DELAVAN, WALWORTH COUNTY, WISCONSIN.



SCALE: 1" = 30'

LEGEND

⌀ - IRON PIPE FOUND
() - AS RECORDED

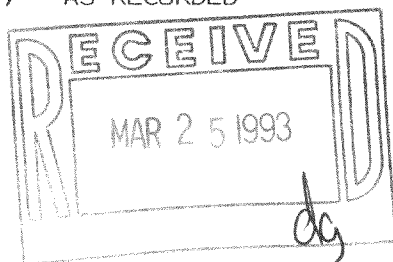

FSUC-5

I, HAROLD H. KOLB, DO HEREBY CERTIFY
THAT I HAVE SURVEYED THE PROPERTY
HEREON DESCRIBED ACCORDING TO THE
OFFICIAL RECORDS AND THAT THE PLAT
HEREON IS A CORRECT REPRESENTATION
OF THE LOT LINES TO THE BEST OF MY
KNOWLEDGE AND BELIEF.
SURVEY NOT VALID UNLESS SURVEYOR'S SIGNATURE
IS IN RED.

HAROLD H. KOLB

WISCONSIN REGISTERED LAND SURVEYOR, S-187

DATE FEBRUARY 26, 1993

REVISED

REVISED

216-1761