

PLAT OF SURVEY

of

Lots 22, 23, and 24 of Block 3 of Delmar, a Subdivision located in the Southwest 1/4 of Section 27, Town 2 North, Range 16 East, Town of Delavan, Walworth County, Wisconsin.

Surveyed for: CZ Builders
P.O. Box 101
Richmond, Illinois. 60071

Surveyed by: Jensen Surveying & Mapping S.C.
45 South Wisconsin Street
Elkhorn, Wisconsin. 53121

Mapping date: October 21, 1992.

NOTE: Sewer lateral must be constructed from the street to the house to check sewer main elevation.

LEGEND

- - Found iron pipe
- - Set iron rod 3/4"
- △ - Well
- - Manhole
- Utility pole with overhead wires
- ▨ - Gravel surface
- ▩ - Blacktop surface
- () - Recorded as dimension
- 99.0 ~ Spot elevation

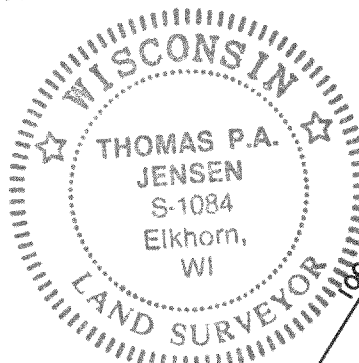
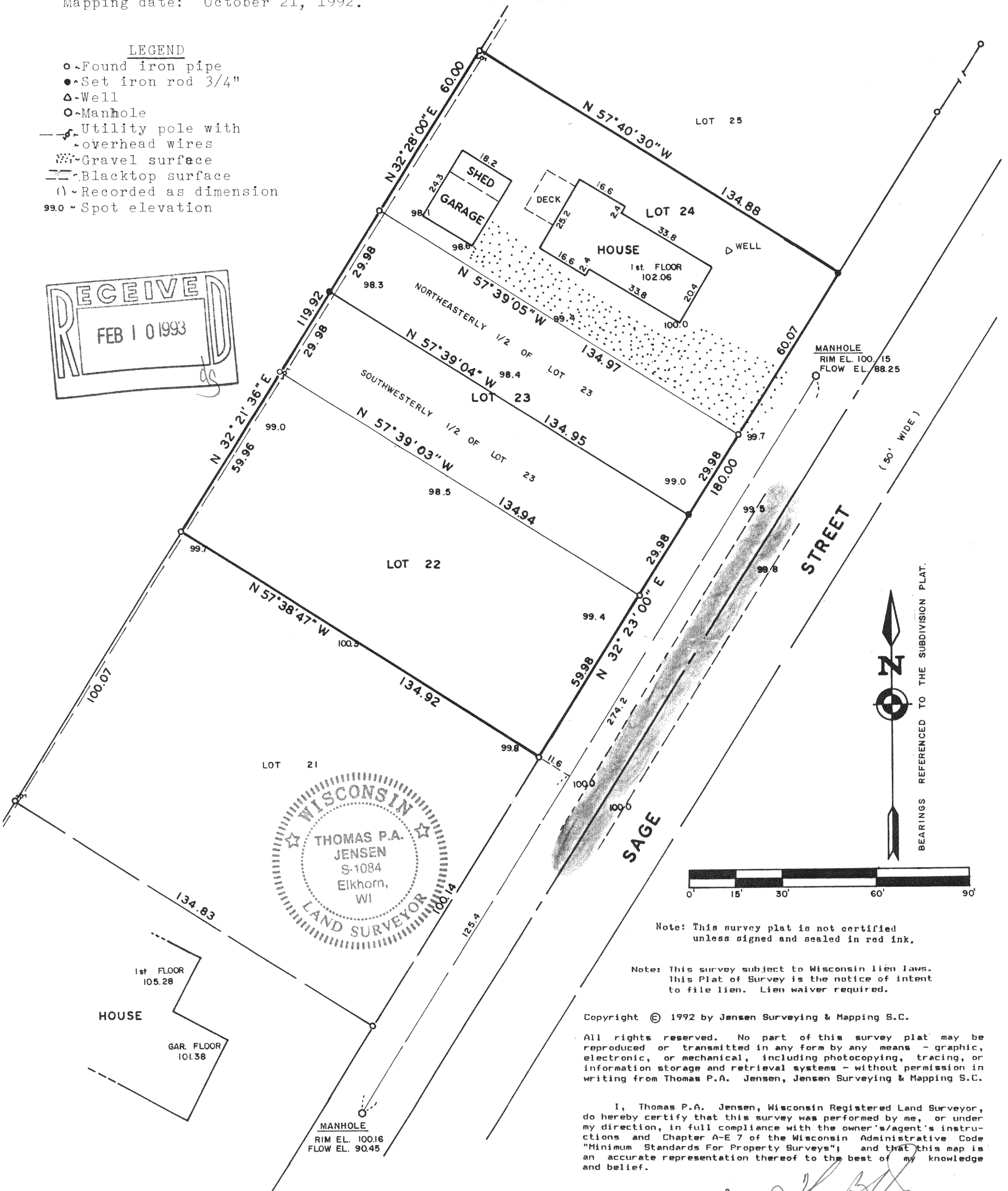
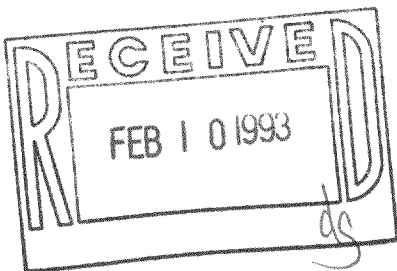

Note: This survey plat is not certified unless signed and sealed in red ink.

Note: This survey subject to Wisconsin lien laws. This Plat of Survey is the notice of intent to file lien. Lien waiver required.

Copyright © 1992 by Jensen Surveying & Mapping S.C.

All rights reserved. No part of this survey plat may be reproduced or transmitted in any form by any means - graphic, electronic, or mechanical, including photocopying, tracing, or information storage and retrieval systems - without permission in writing from Thomas P.A. Jensen, Jensen Surveying & Mapping S.C.

I, Thomas P.A. Jensen, Wisconsin Registered Land Surveyor, do hereby certify that this survey was performed by me, or under my direction, in full compliance with the owner's/agent's instructions and Chapter A-E 7 of the Wisconsin Administrative Code "Minimum Standards For Property Surveys"; and that this map is an accurate representation thereof to the best of my knowledge and belief.

Thomas P.A. Jensen
Thomas P.A. Jensen R.L.S-1084
Jensen Surveying & Mapping S.C.

FDM-20A
FDM-20A1
FDM-20B

216-1751