

**ABELL  
SURVEYING & MAPPING  
DELANAN, WISCONSIN 53115  
414-728-6737**

LOT 8

BLOCK

TERRACE

DELANAN LAKE

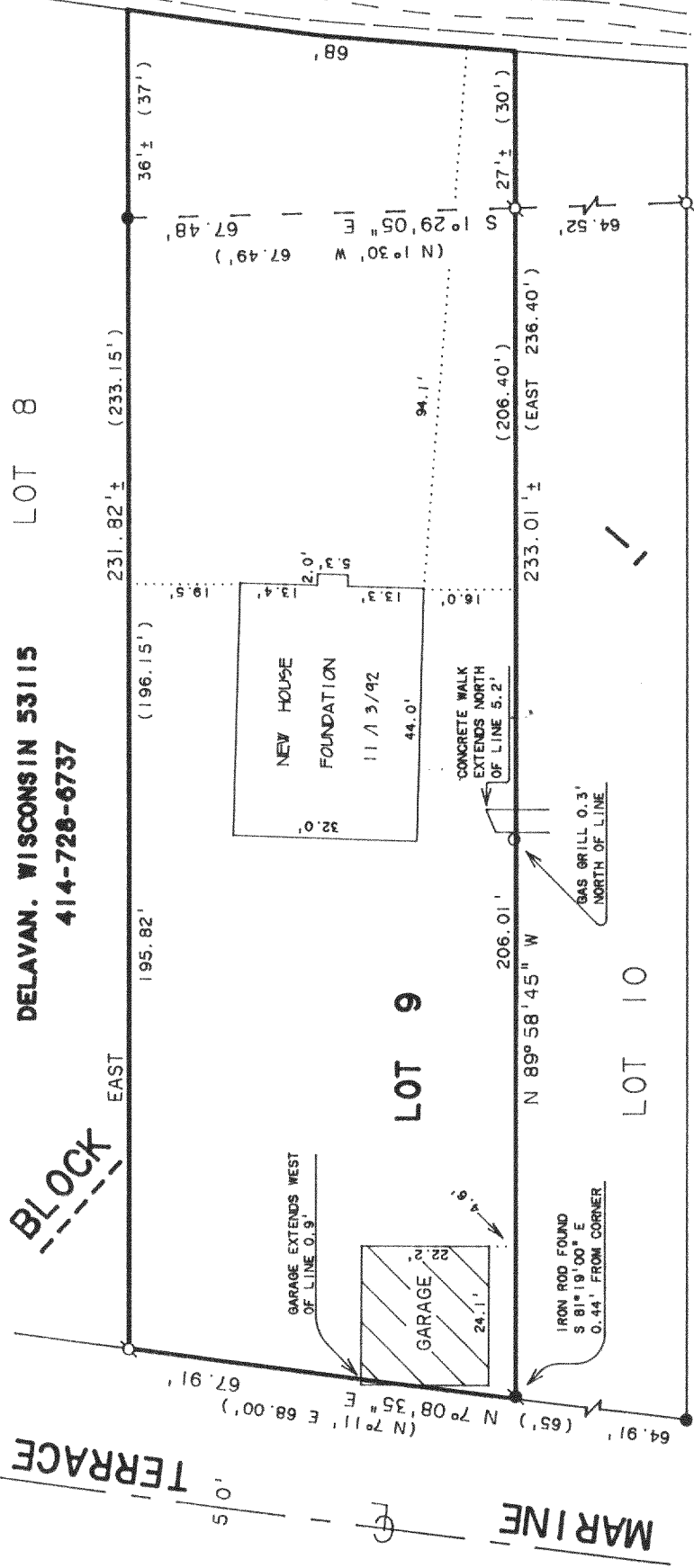

SCALE 1" = 30'

**LEGEND**

- - IRON PIPE FOUND
- - IRON ROD FOUND
- - CONCRETE MONUMENT FOUND
- ( ) - RECORDED AS FOUND

NOTE: BEARINGS ARE REFERENCED TO THE RECORDED SUBDIVISION PLAT.

ORDERED BY: RAY MUELLER  
c/o LOUIS R. MULLER  
7238 W. GREENLEAF AVE.  
CHICAGO, IL. 60631

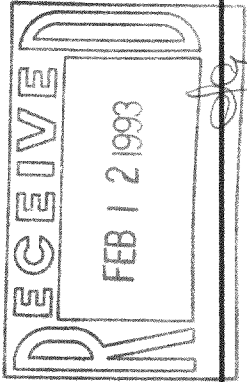

**PLAT OF SURVEY OF**

LOT 9, BLOCK 1, WOODLAWN BAY COMMUNITY, LOCATED IN T2N, R16E, WALWORTH COUNTY, WISCONSIN.

I, DAVID F. ABELL, DO HEREBY CERTIFY THAT I HAVE SURVEYED THE PROPERTY HEREON DESCRIBED ACCORDING TO THE OFFICIAL RECORDS AND THAT THE PLAT HEREON IS A CORRECT REPRESENTATION OF THE PROPERTY LINES TO THE BEST OF MY KNOWLEDGE AND BELIEF.

*David F. Abell*

DAVID F. ABELL  
WISCONSIN REGISTERED LAND SURVEYOR, S-1596

November 17, 1992

DATE: THIS IS NOT A CERTIFIED COPY UNLESS SEALED. JOB NUMBER - 91253

216-1727

Fw0-9