

**ABELL
SURVEYING & MAPPING
DELAVAN, WISCONSIN 53115
414-728-6737**

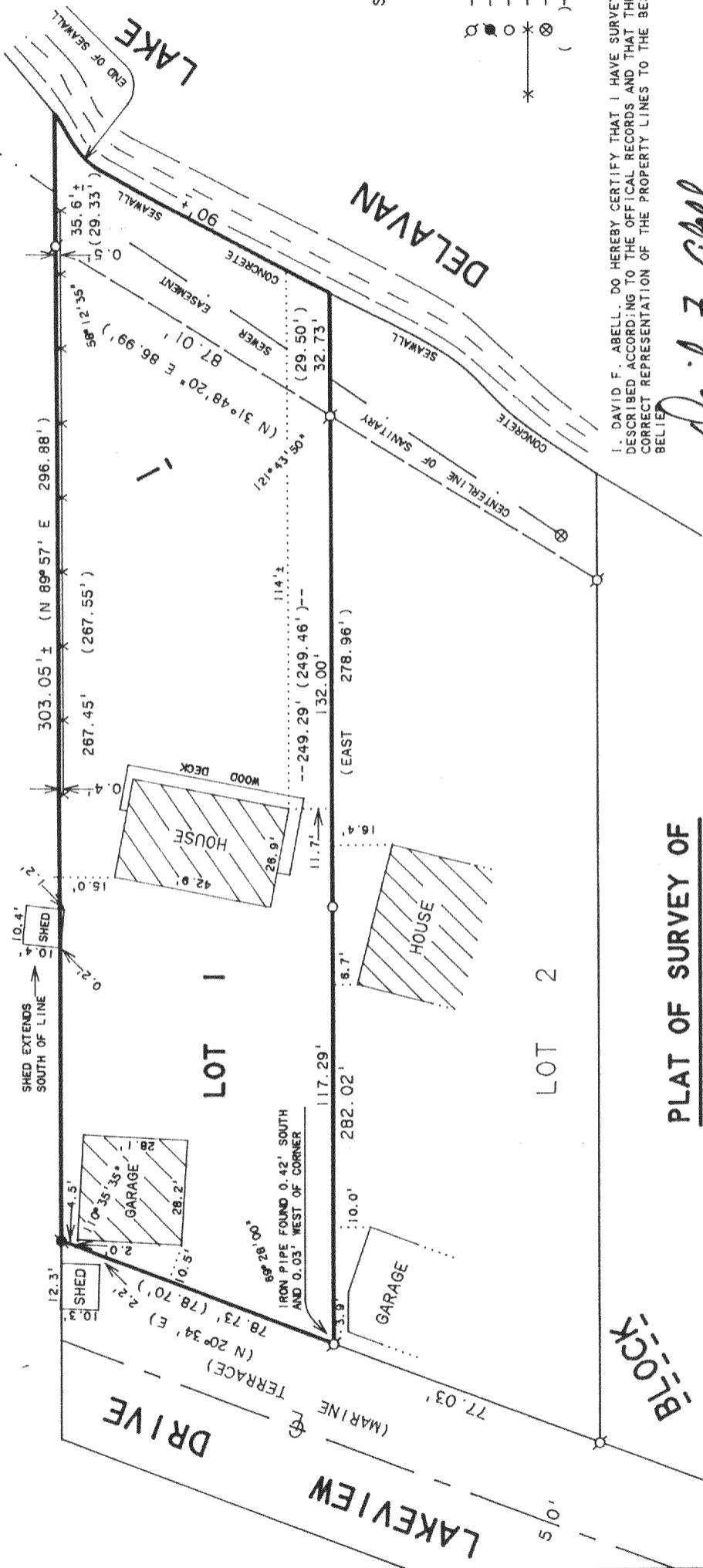

SCALE 1"=40'

LEGEND

- - IRON PIPE FOUND
- ⊙ - CONCRETE MONUMENT FOUND
- - IRON ROD SET
- * - WOOD FENCE
- ⊗ - MANHOLE COVER
- () - RECORDED AS

I, DAVID F. ABELL, DO HEREBY CERTIFY THAT I HAVE SURVEYED THE PROPERTY HEREON DESCRIBED ACCORDING TO THE OFFICIAL RECORDS AND THAT THE PLAT HEREON IS A CORRECT REPRESENTATION OF THE PROPERTY LINES TO THE BEST OF MY KNOWLEDGE AND BELIEF.

David F. Abell
DAVID F. ABELL
WISCONSIN REGISTERED LAND SURVEYOR, S-1596

PLAT OF SURVEY OF

LOT 1, BLOCK 1, OF WOODLAWN BAY COMMUNITY,
LOCATED IN T2N, R16E, WALWORTH COUNTY, WISCONSIN

ORDERED BY: JOSEPH ROSSI
1920 LAKEVIEW DR.
DELAVAN, WI 53115

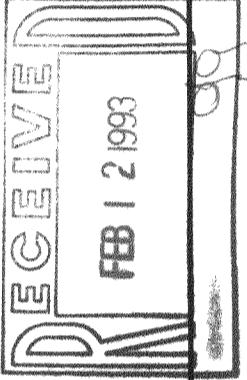

December 10, 1992

DATE: THIS IS NOT A CERTIFIED COPY UNLESS SEALED.
JOB NUMBER - 92265

216-1726

Fwo-1