

GEORGE T. DUNHAM
SURVEYING & SUBDIVIDING
DELAVER, WISCONSIN

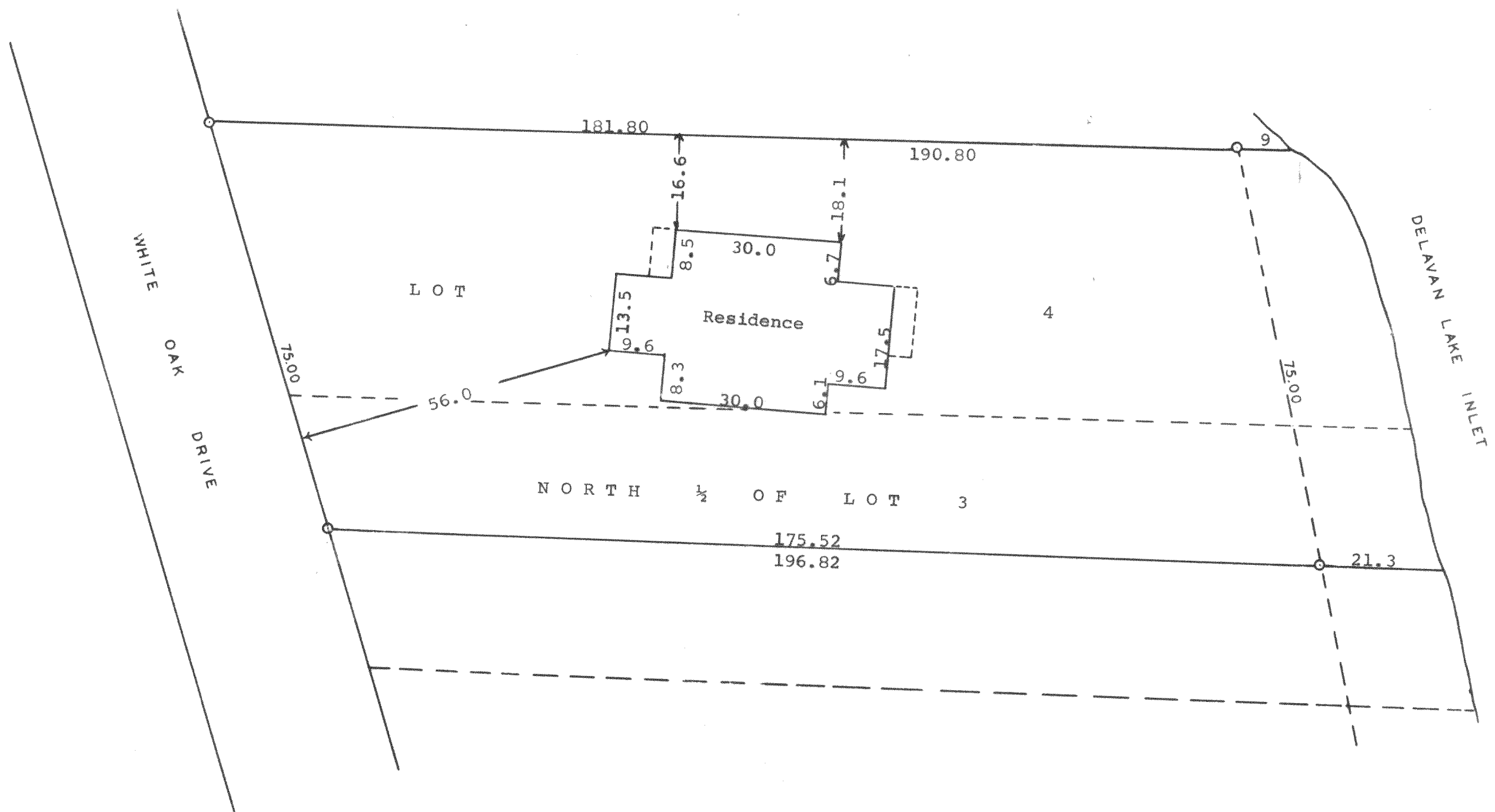

Scale - 1" = 20'
O = Iron Pipe



STATE OF WISCONSIN)
WALWORTH COUNTY) SS

I, George T. Dunham, do hereby certify that I have surveyed the property described as follows, Lot 4 and the North 1/2 of Lot 3 of the Annex to Inlet Oaks located in Sections 15 and 22, T 2 N R 16 E of Walworth County, Wisconsin

and that the above plat is an accurate survey and a true representation thereof and correctly shows the exterior boundary lines and location of buildings and other improvements on said property and the correct measurements thereof.

May 3, 1963

George T. Dunham
George T. Dunham, Surveyor

FIA-3

216-172