

**ABELL
SURVEYING & MAPPING
DELAVAN, WISCONSIN 53115
414-728-6737**

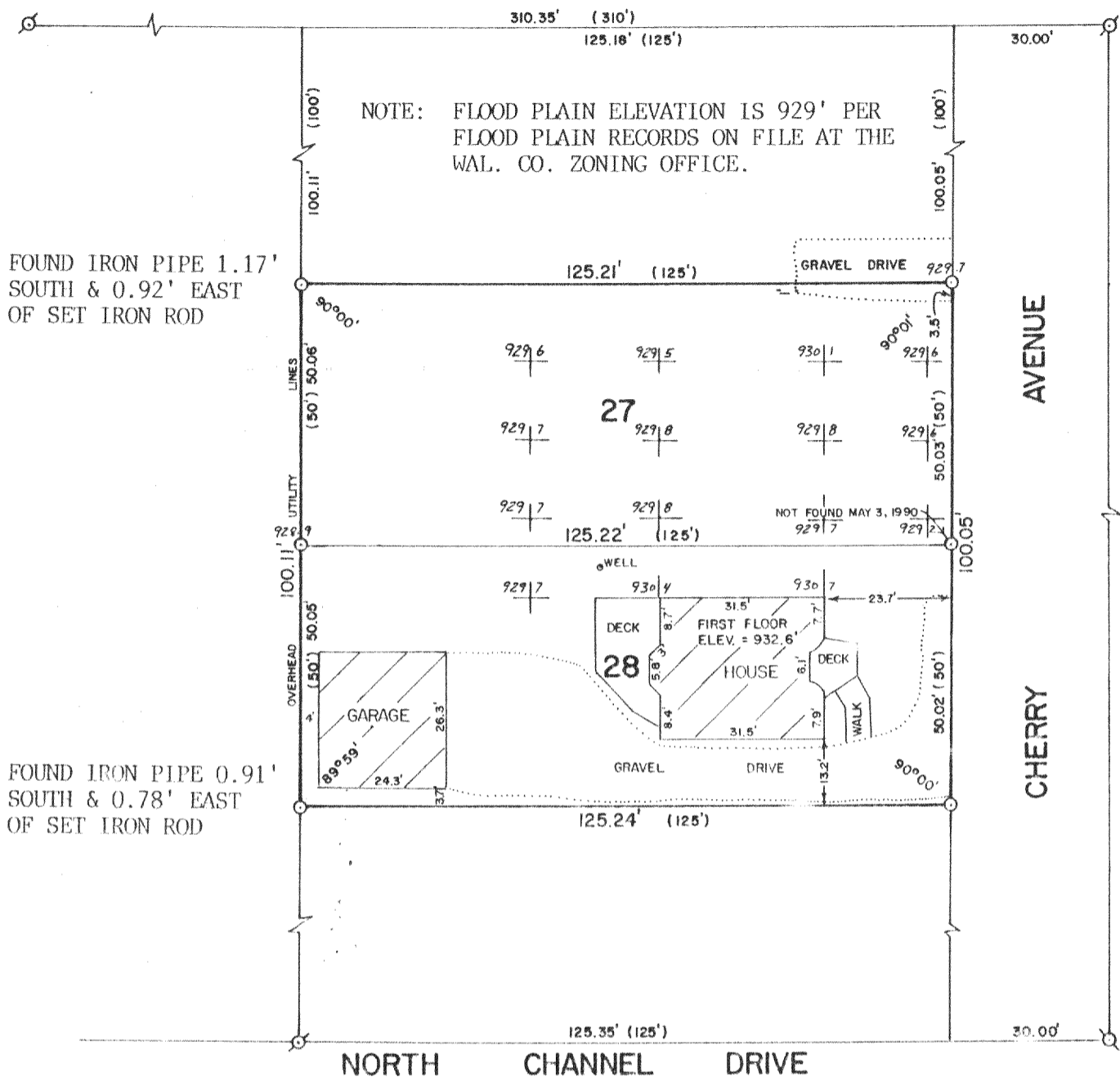

PLAT OF SURVEY OF

LOTS 27 AND 28 OF LAKE DELAVAN HIGHLANDS, A SUBDIVISION LOCATED IN THE SOUTHEAST 1/4 OF SECTION 31, T2N, R16E, WALWORTH COUNTY, WISCONSIN.

ORDERED BY: THE RAULAND AGENCY
118 KENOSHA STREET
WALWORTH, WI. 53184

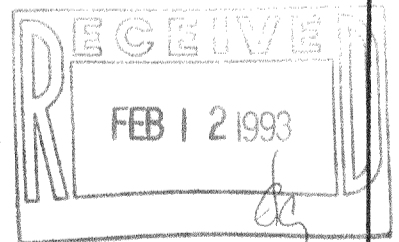

REVISED: MAY 12, 1992 TO SHOW GROUND ELEVATIONS.
ORDERED BY: BILL BURNIDGE
1750 GRANDSTAND PL.
ELGIN, IL. 60123



SCALE - 1"=30'

LEGEND

- ⊗ - IRON PIPE FOUND
- - IRON ROD SET, FOUND 5-3-90
- () - RECORDED AS
- 929.6 - GROUND ELEVATION

I, DAVID F. ABELL, DO HEREBY CERTIFY THAT I HAVE SURVEYED THE PROPERTY HEREON DESCRIBED ACCORDING TO THE OFFICIAL RECORDS AND THAT THE PLAT HEREON IS A CORRECT REPRESENTATION OF THE PROPERTY LINES TO THE BEST OF MY KNOWLEDGE AND BELIEF.

David F. Abell
DAVID F. ABELL
WISCONSIN REGISTERED LAND SURVEYOR, S-1596

REVISED: JUNE 16, 1988

REVISED: MAY 3, 1990

REVISED: SEPT. 16, 1992

DATE *May 21, 1988* JOB NUMBER - 88078

NOTE: THIS IS NOT A CERTIFIED COPY UNLESS SEALED.

FLAD-24
FLAD-25

216-1717