

# ABELL SURVEYING & MAPPING

DELAVAN, WISCONSIN 53115  
414-728-6737

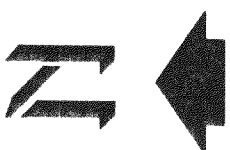
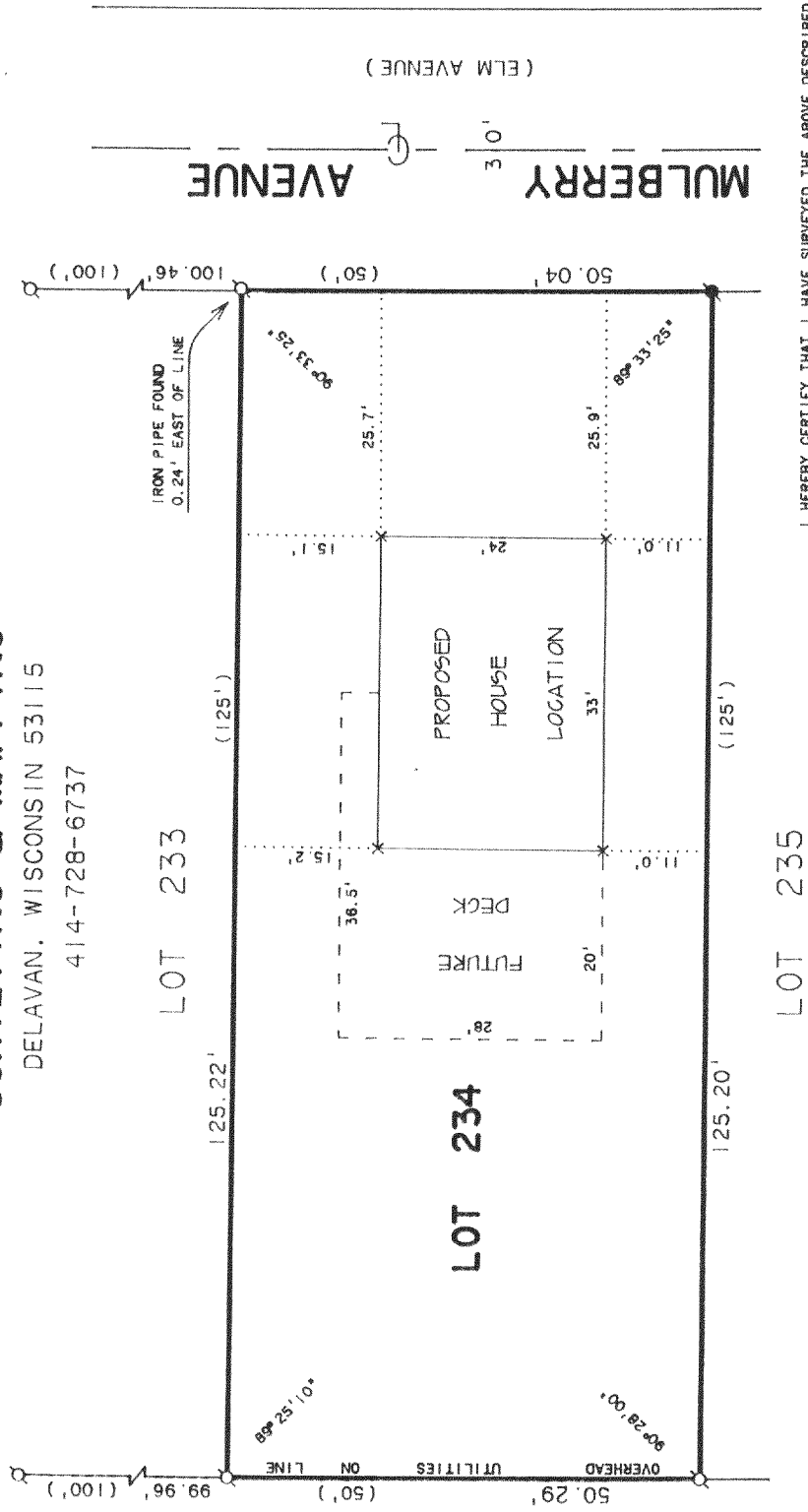

SCALE 1" = 20'  
LEGEND

- - IRON PIPE FOUND
- - IRON ROD FOUND
- x - 604 SPIKE SET
- ( ) - RECORDED AS

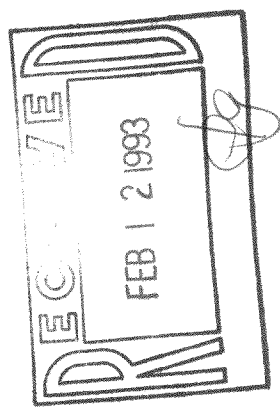

ORDERED BY: C & M FISHER, INC.  
6200 VALLEY SPRINGS ROAD  
JANESVILLE, WI. 53545

## PLAT OF SURVEY OF

LOT 234, LAKE DELAVAN HIGHLANDS, LOCATED  
IN T2N. R16E. WALWORTH COUNTY, WISCONSIN.

*David F. Abell*  
DAVID F. ABELL  
WISCONSIN REGISTERED LAND SURVEYOR, S-1596

I HEREBY CERTIFY THAT I HAVE SURVEYED THE ABOVE DESCRIBED PROPERTY AND THAT THE ABOVE MAP IS A TRUE REPRESENTATION THEREOF AND SHOWS THE SIZE AND LOCATION OF THE PROPERTY, ITS EXTERIOR BOUNDARIES, THE LOCATION OF ALL VISIBLE STRUCTURES AND DIMENSIONS OF ALL PRINCIPAL BUILDINGS THEREON, BOUNDARY FENCES, APPARENT EASEMENTS, ROADWAYS AND VISIBLE ENCROACHMENTS, IF ANY, TO THE BEST OF MY KNOWLEDGE AND BELIEF.

THIS SURVEY IS MADE FOR THE USE OF THE PRESENT OWNERS OF THE PROPERTY, AND ALSO THOSE WHO PURCHASE, MORTGAGE, OR GUARANTEE THE TITLE THERETO WITHIN ONE (1) YEAR FROM DATE HEREOF.

DECEMBER 17, 1991  
DATE  
REVISED DATE: AUGUST 20, 1992  
JOB NUMBER - 91265

NOTE: THIS IS NOT A CERTIFIED COPY UNLESS SEALED.

216-1716

FLAD-174