

WALWORTH COUNTY
SURVEYING & MAPPING
727 HENRY STREET
LAKE GENEVA, WISCONSIN
414-248-0505

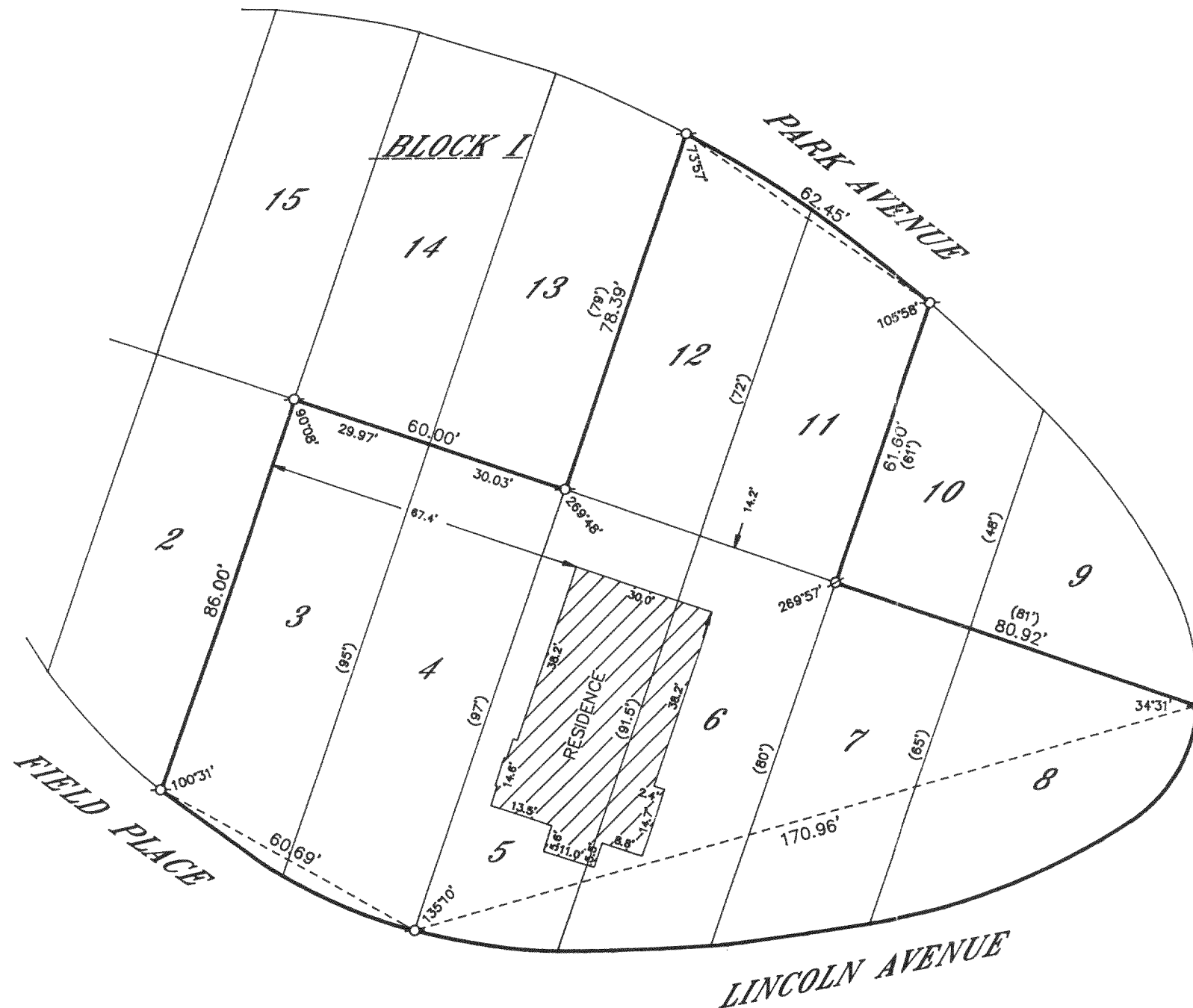

PLAT OF SURVEY OF

LOTS 3-8, 11 AND 12, BLOCK I OF DELAVAN LAKE
ASSEMBLY GROUNDS, LOCATED IN T 2 N, R 16 E,
WALWORTH COUNTY, WISCONSIN.

ORDERED BY: MAUREEN OBRIAN
1115 FAIR OAKS AVENUE
OAK PARK, ILLINOIS
60302

GRAPHIC SCALE



(IN FEET)

1 inch = 30 ft.

Ø-IRON PIPE FOUND
Ø-IRON ROD FOUND
●-CONCRETE MONUMENT FOUND
○-IRON PIPE PLACED
()-RECORDED AS

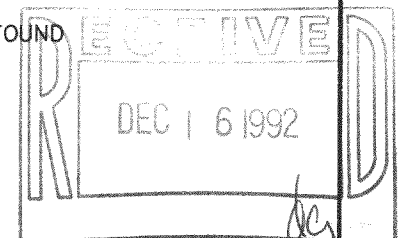

I HEREBY CERTIFY THAT I HAVE SURVEYED THE ABOVE DESCRIBED
PROPERTY AND THAT THE ABOVE MAP IS A TRUE REPRESENTATION
THEREOF AND SHOWS THE SIZE AND LOCATION OF THE PROPERTY,
ITS EXTERIOR BOUNDARIES, THE LOCATION OF ALL VISIBLE STRUCTURES
AND DIMENSIONS OF ALL PRINCIPAL BUILDINGS THEREON, BOUNDARY
FENCES, APPARENT EASEMENTS, ROADWAYS AND VISIBLE ENCROACH-
MENTS, IF ANY, TO THE BEST OF MY KNOWLEDGE AND BELIEF.

THIS SURVEY IS MADE FOR THE USE OF THE PRESENT OWNERS OF
THE PROPERTY AND ALSO THOSE WHO PURCHASE, MORTGAGE OR
QUARANTEE THE TITLE THERETO WITHIN ONE (1) YEAR FROM DATE
HEREOF.

Robert M. Baerenwald
ROBERT M. BAERENWALD
WISCONSIN REGISTERED LAND SURVEYOR, S-1508

May 27, 1992
DATE JOB NO. 0641

NOTE: THIS IS NOT A CERTIFIED COPY UNLESS SEALED.

FDLA-113

FDLA-105
FDLA-107
FDLA-108
FDLA-108A
FDLA-109
FDLA-110
FDLA-111
FDLA-112