

ABELL
SURVEYING & MAPPING
DELAVAN, WISCONSIN 53115
414-728-6737

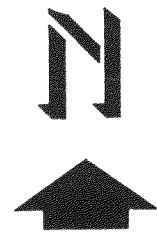

SCALE 1" = 30'

LEGEND

- ⊙ - IRON PIPE FOUND
- - CONCRETE MONUMENT FOUND
- - IRON PIPE SET
- ⊗ - MANHOLE COVER
- () - RECORDED AS

PLAT OF SURVEY OF

LOT A OF THE RE-SUBDIVISION OF LOTS 1 & 3
OF GLEN EYRIE, A SUBDIVISION LOCATED IN
T2N, R16E, WALWORTH COUNTY, WISCONSIN.

NOTE: THE RECORDED PLAT OF THE RE-SUBDIVISION OF LOTS 1 & 3 OF GLEN EYRIE STATES THAT:
LOT A OF THE RE-SUBDIVISION OF LOTS 1 & 3 OF GLEN EYRIE IS TO BE RESERVED AS A BEACH AND PARKING AREA FOR THE OWNERS OF A PARCEL OF LAND TO BE SUBDIVIDED ALONG NORTH SHORE DRIVE.

NOTE: BEARINGS ARE REFERENCED TO THE RECORDED SUBDIVISION PLAT.

LOT 1

LOT A
AREA 13940+ SQ. FT.

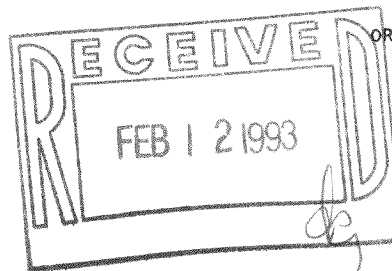
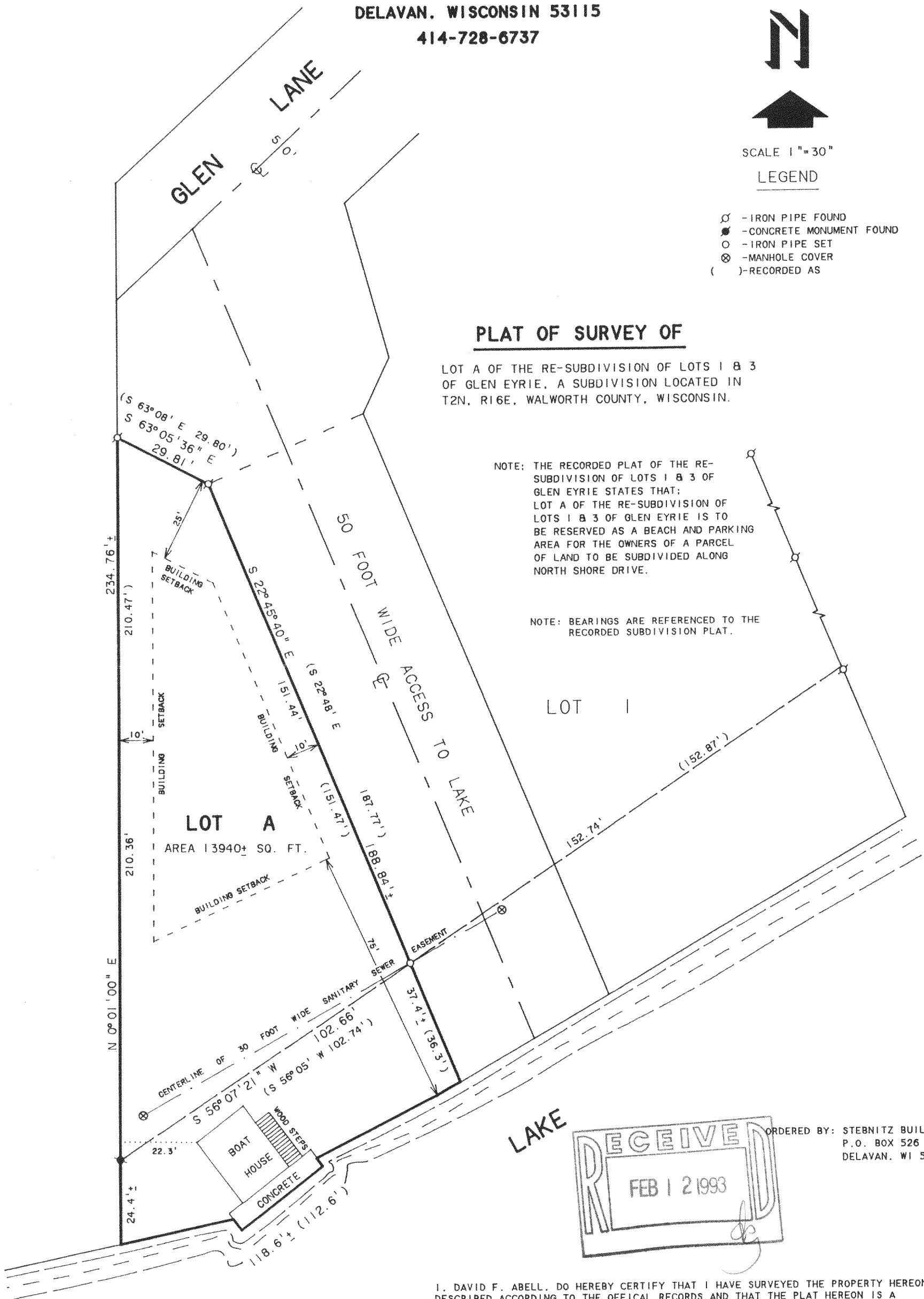

ORDERED BY: STEBNITZ BUILDERS
P.O. BOX 526
DELAVAN, WI 53115

I, DAVID F. ABELL, DO HEREBY CERTIFY THAT I HAVE SURVEYED THE PROPERTY HEREON DESCRIBED ACCORDING TO THE OFFICAL RECORDS AND THAT THE PLAT HEREON IS A CORRECT REPRESENTATION OF THE PROPERTY LINES TO THE BEST OF MY KNOWLEDGE AND BELIEF.

David F. Abell

DAVID F. ABELL
WISCONSIN REGISTERED LAND SURVEYOR, S-1596

December 11, 1992

DATE JOB NUMBER - 92273
NOTE: THIS IS NOT A CERTIFIED COPY UNLESS SEALED.

DELAVAN

LAKE