

ABELL  
SURVEYING & MAPPING  
DELAN. WISCONSIN 53115  
414-728-6737

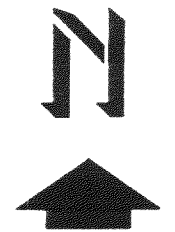

SCALE 1"=20'

LEGEND

- - IRON PIPE FOUND
- - IRON ROD FOUND
- - IRON PIPE SET
- △ - UTILITY POLE
- - OVERHEAD UTILITY LINES
- \* - WOOD FENCE
- ( ) - RECORDED AS

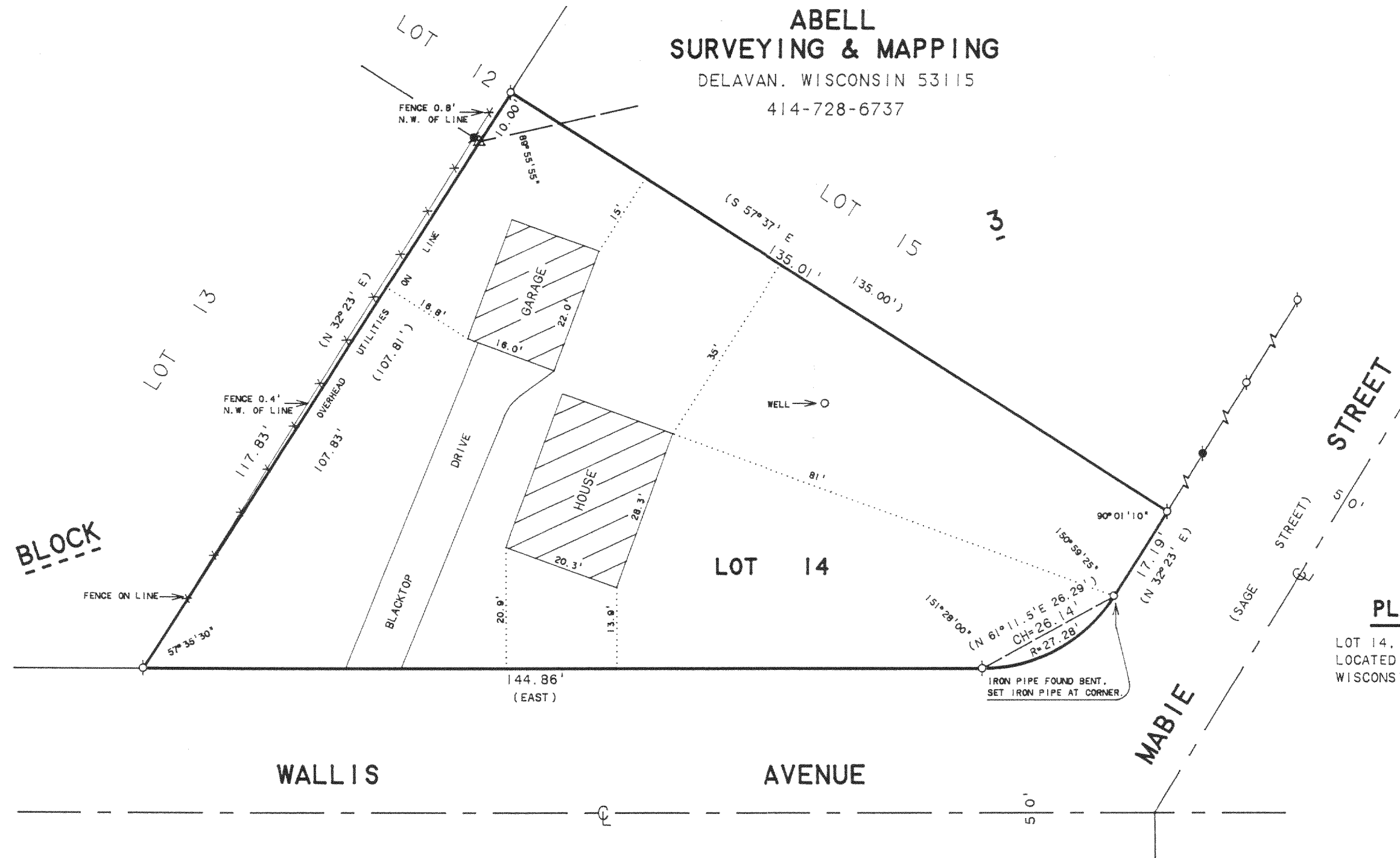

PLAT OF SURVEY OF

LOT 14, BLOCK 3, DELMAR SUBDIVISION,  
LOCATED IN T2N, R16E, WALWORTH COUNTY,  
WISCONSIN.

ORDERED BY: AATRON CONSTRUCTION  
P.O. BOX 461  
SHARON, WI, 53585

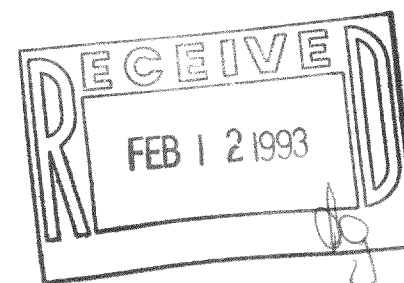

I, DAVID F. ABELL, DO HEREBY CERTIFY THAT I HAVE SURVEYED THE PROPERTY HEREON DESCRIBED ACCORDING TO THE OFFICAL RECORDS AND THAT THE PLAT HEREON IS A CORRECT REPRESENTATION OF THE PROPERTY LINES TO THE BEST OF MY KNOWLEDGE AND BELIEF.

*David F. Abell*

DAVID F. ABELL  
WISCONSIN REGISTERED LAND SURVEYOR, S-1596

*August 18, 1992*

DATE \_\_\_\_\_ JOB NUMBER - 92189  
NOTE: THIS IS NOT A CERTIFIED COPY UNLESS SEALED.

216-1703

FDM-18C