

DUNHAM SURVEYING, S.C.  
 SURVEYING & SUBDIVIDING  
 DELAVAN, WISCONSIN 53115

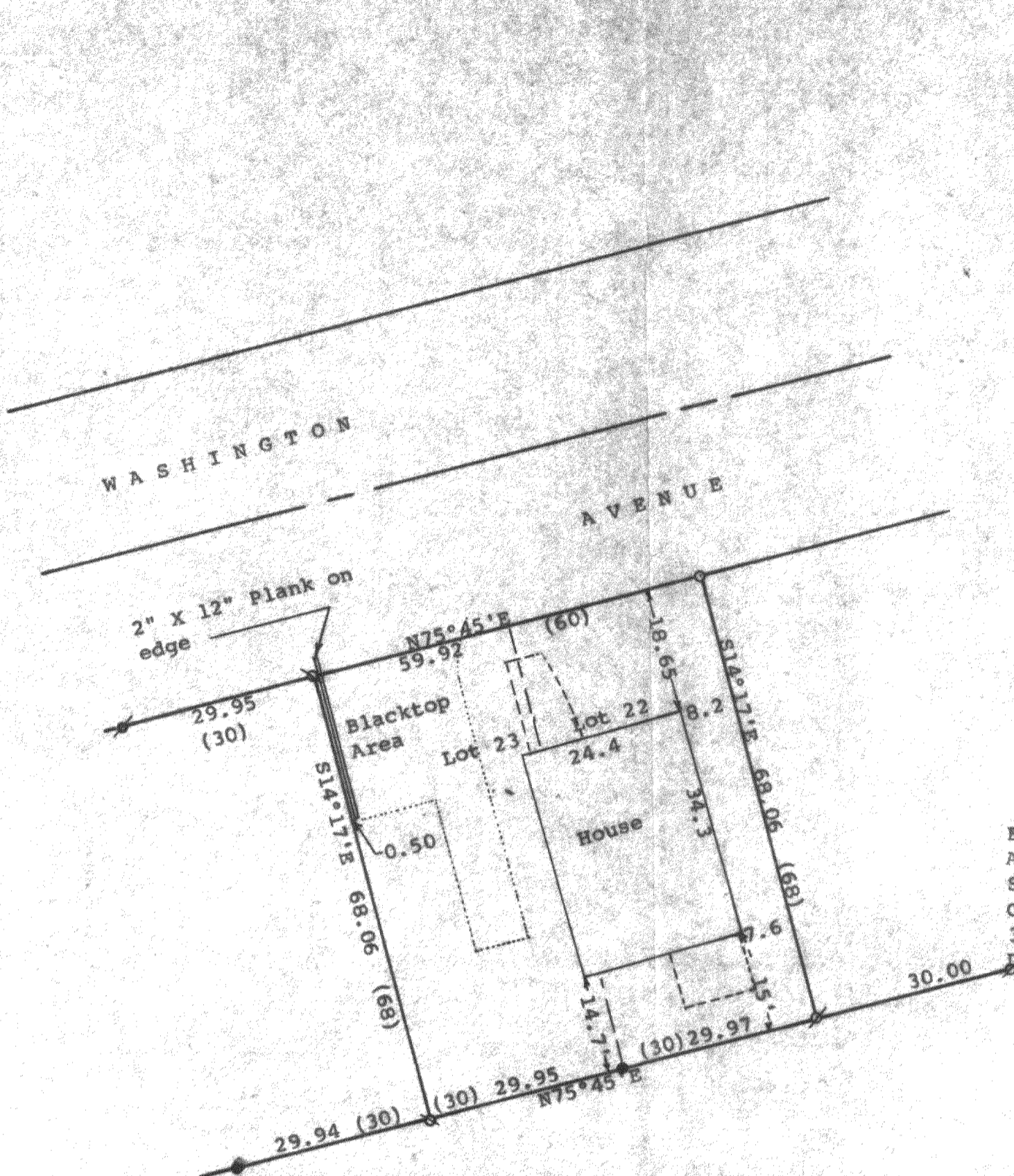

Scale - 1" = 20'  
 ● = Concrete Monument Found  
 ∅ = 1" Iron Pipe Found  
 ∅ = 3/4" Iron Pipe Found  
 ○ = 1" X 24" Iron Pipe Set  
 Bearings referenced to the south line of Washington Avenue with the assumed bearing of N75°45'E  
 Survey ordered by:  
 Century 21, Skandia Realty  
 312 South 7th Street  
 Delavan, WI 53115  
 (0.00) = recorded distance

STATE OF WISCONSIN) ss  
 COUNTY OF WALWORTH)

I, George T. Dunham, Surveyor, certify that I have surveyed the property described as follows:

Lots 22 and 23 in Block "A" of Delavan Lake Assembly Grounds, a subdivision located on the Town of Delavan, Walworth County, Wisconsin,

and that the plat shown hereon is a correct representation thereof and shows the size and location of the property, its exterior boundaries, the location of all visible structures and dimensions of all principal buildings thereon, boundary fences, apparent easements, roadways and visible encroachments, if any, and that I have surveyed the property hereon described according to the official records, to the best of my knowledge and belief.  
 May 5, 1992

*George T. Dunham*  
 George T. Dunham, Surveyor

