

DUNHAM SURVEYING, S.C.
 SURVEYING & SUBDIVIDING
 DELAVAN, WISCONSIN 53115

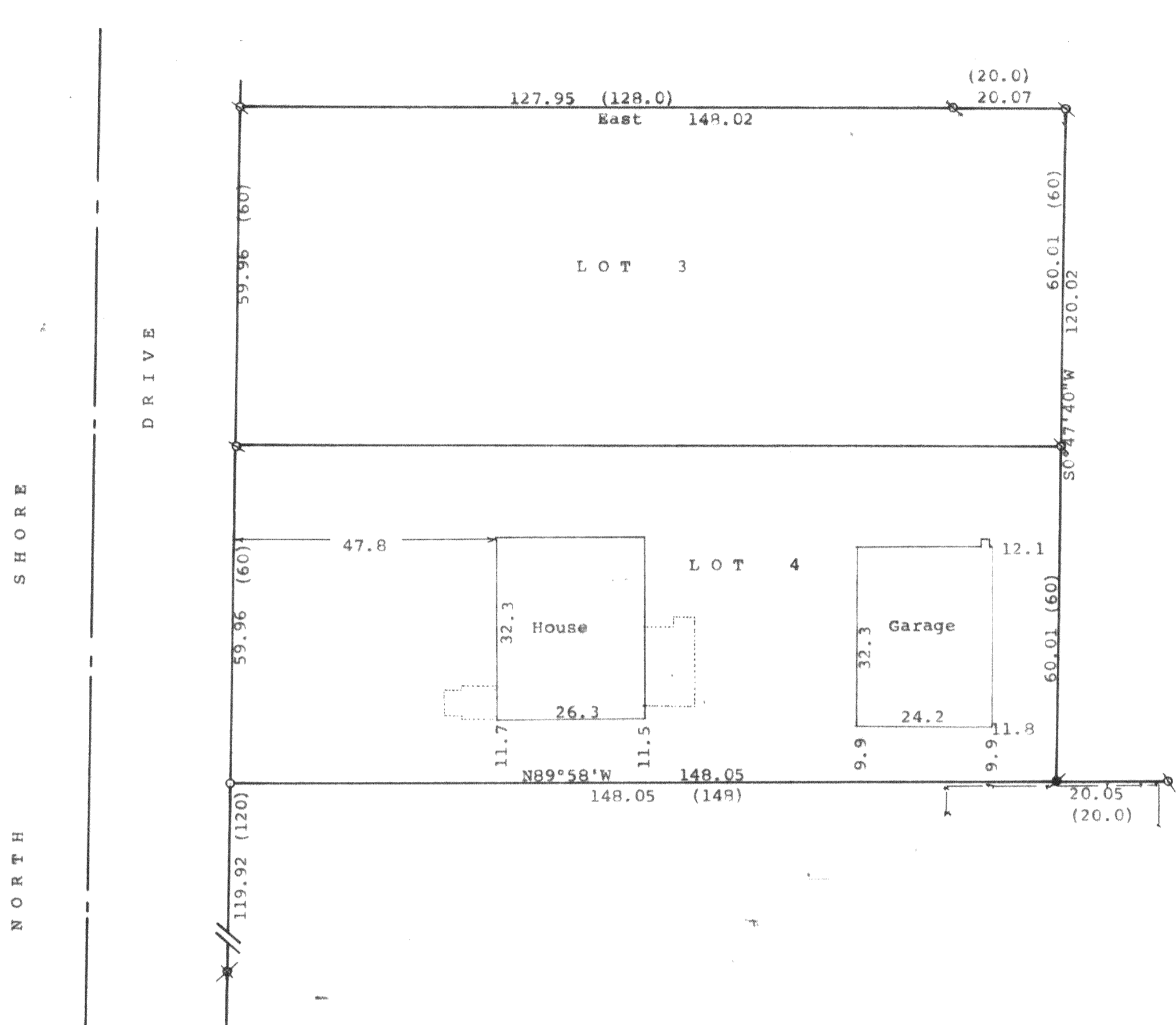

N

Scale - 1" = 20'
 ⓧ = 1" Iron Pipe Found
 ⓧ = 3/4" Iron Pipe Found
 ● = rust mark in soil found.
 ⓪ = 1 1/4" X 24" Iron Pipe Set
 ○ = 1" X 24" Iron Pipe Set
 Bearings referenced to the north line of Lot 3 with the recorded bearing of East Survey ordered by:
 The Rauland Agency
 118 Kenosha
 Walworth, WI 53184
 - - - = Fence Line
 (0.00) = recorded distance

STATE OF WISCONSIN) SS
 COUNTY OF WALWORTH)

I, George T. Dunham, Surveyor, certify that I have surveyed the property described as follows:

Lots 3 and 4 in Block 4 of Woodlawn Bay Community, a subdivision located in the SW 1/4 of the SE 1/4 of Fractional Section 21 and in the NW 1/4 of the NE 1/4 of Fractional Section 28, T 2 N, R 16 E, Walworth County, Wisconsin

and that the plat shown hereon is a correct representation thereof and shows the size and location of the property, its exterior boundaries, the location of all visible structures and dimensions of all principal buildings thereon, boundary fences, apparent easements, roadways and visible encroachments, if any, and that I have surveyed the property hereon described, according to the official records, to the best of my knowledge and belief.
 April 16, 1992

George T. Dunham
 George T. Dunham, Surveyor

